

B&P Lamp Supply
2012 LAMP GLASS CATALOG

*New ideas in
Lighting
Glass*



B&P

LAMP SUPPLY, INC.

843 Old Morrison Highway
McMinnville, TN 37110

931.473.3016

bplampsupply.com



General Ordering Information & Policies

INFORMATION FOR ORDERING

- ALL SALES ARE WHOLESALE ONLY
- LAMP OR FIXTURE MANUFACTURES, PLEASE CALL JIM @ 1-800-822-3450
- PRICES ARE SUBJECT TO CHANGE WITHOUT NOTICE. FOR COMPLETE UP-TO-DATE PRICING, PLEASE VISIT: www.bplampsupply.com
- FOR COMPLETE ORDERING INFORMATION AND POLICIES, VISIT: www.bplampsupply.com/shipping.php

BEST VALUE GUARANTEE:

While we often have the lowest price on a product, our goal is to offer you the best value. Factors such as product design, weight, material, color, proper fit and pricing all come together for the overall value of the product. Don't be fooled by cheaper prices and cheaper quality. Regardless of where you currently buy, you owe it to yourself to compare the pricing and quality of our lamp parts to the competition. You have our money-back guarantee if not satisfied.

MINIMUM ORDERS:

All minimum orders are \$25.00. All orders under the \$25.00 minimum will be assessed a \$15.00 additional charge to cover the expense of packing and handling. Single Fabric Shade Charge: 14" diameter or larger add \$3.75

ASSORTMENTS:

We want to help you save money! Please pay special attention to the assortment information on each price list page. All numbers enclosed within the same bracket may be assorted for the quantity price reduction. Numbers from one bracket may not be assorted with numbers from another bracket except where noted.

PRE-PRICING DATA CARDS

Available For Fabric Shades Only - Pre-pricing data cards are available on orders of \$1500.00 and up.

FREIGHT ALLOWANCE POLICY

WE NOW HAVE 2 STANDARD FREIGHT PROMOTIONS

1.) 5% Freight Allowance. Your single shipment with an invoice total of \$500.00 or more entitles you to a 5% freight allowance discount, which will be itemized & deducted from your merchandise total.

2.) \$1500.00 or more will be Shipped Free. Your single shipment with an invoice total of \$1500.00 or more Will Be Shipped Free!

Freight allowance and Free Prepaid Shipping applies only to merchandise on hand at the time of shipment and invoices paid within 30 days from the date of the invoice. The 5% freight allowance may not be applied to free freight paid shipments. Special Value Items, Close-out Items, Whale Sale, and Net (distributor) items may not be included in the \$500.00 invoice total for freight allowance or the \$1500.00 pre-paid freight invoice total. B & P Lamp reserves the right to choose the method of shipping on orders that qualify for free pre-paid shipping. Customers will be responsible for any special carrier handling charges which may include inside delivery fees, residential delivery fees, lift gate services, re-delivery fees, etc. C.O.D shipments and large shipments of chimney glass may be disqualified from our free paid freight policy. This freight policy applies only to shipments within the Continental USA.

We ship orders on a first-come, first-served basis and make every effort to ship your order as soon as possible. Most orders are shipped within 2-3 days after their receipt.

In addition to our Standard Freight Promotions, we offer various Seasonal Freight Promotions throughout the year. You may receive notice of these promotions by mail, enclosed with Special Values Sales or catalog mailings. Our Seasonal Freight Promotions supersede Standard Freight Promotions. Please see our Freight Al-

lowance Policy at BPLAMPSUPPLY.com for a detailed description of our Freight Promotion currently in effect.

FREIGHT RECOMMENDATIONS & CHARGES

All orders are shipped by your preferred method. If no specific is provided we will use the best value shipping option for your order. Most orders will ship via ground service unless we are instructed by you to use expedited services. We charge customers the carrier's published shipping rate for the weight and zone of the order. This amount is not exactly known until the order is packed. We can provide quotes for shipping as needed.

For all large orders of glass lampshades, lamp chimneys, or fabric lampshades we highly recommend Motor Freight (truck) shipping. We carefully prepare all motor freight shipments by first boxing, then "stretch-wrapping" all cartons to a wooden skid. The chances for breakage of glass items is greatly reduced using this method. Also, motor freight will save you on freight charges, in most instances, when shipping a large order of fabric shades.

If you are unsure about the method of shipping you need for your order, please call us with an estimation of your items and quantities and we will gladly advise you on the best shipping options.

When paying by check please add 25% estimated shipping to the merchandise total. Any difference in commercial charges will be credited or charged to your account.

SPECIAL CHARGES:

Due to factors beyond our control, special charges apply to certain shipments and/or items. 1) Because UPS and FedEx Ground honor fewer than 50% of our claims, we must charge a handling fee of \$1.25 per carton. 2) Due to the structural sensitivity of 14"-diameter and larger shades, they must be repacked and heavily padded prior to shipment. On orders shipped by UPS or FedEx Ground, we must charge a \$3.25 per order (\$10.00 max. per shipment) packing charge on 14"-24"-diameter glass and fabric shades. An additional charge per carton will be included in our shipping charges for packing materials which are not included in the cost of our products.

BACKORDERS, REORDERS & DISCONTINUED ITEMS:

Any items not shipped with your order will automatically be placed on backorder (BO) to be shipped as soon as possible (provided the item meets a \$30.00 minimum). If you do not want backorders, notify us and your request will be permanently noted on your file.

In addition, if we are unable to ship your backorder (BO) within 60 days from the date of your invoice, your BO will be canceled. Also, you may cancel your backorder at any time prior to shipping.

Please remember that we cannot accept open orders for items that are not in stock when you place your order. Also, we cannot place an item on backorder if none of the items on your purchase order are in stock at the time of your order. If, for instance, you are placing an order and none of the items that you want are available (i.e. 3 items ordered and 3 items out-of-stock), your order will be canceled.

Reordered items (RO) must be ordered again. Discontinued (Disc) items are no longer available.

CREDIT & PAYMENT POLICIES

TERMS:

1% 10 days - net 30 days. There is a 1.5% charge per month on delinquent accounts. Credit will be cancelled on accounts 60 days past due. A check for the full order amount must accompany orders from new accounts until credit is established, unless C.O.D. or a credit card is specified.

CHARGE ACCOUNTS:

We will gladly ship on open-charge account to customers with acceptable credit references. To establish credit, submit two business references and the name of your bank. Please send complete addresses.

CREDIT CARDS:

If you have not established credit with B & P Lamp you may use a MasterCard, VISA or Discover credit card. Carefully include your credit card number, expiration date, the C.I.D. number (last 3 numbers on

back of card above your signature), and the cardholder's name and credit card billing address.

C.O.D. ORDERS:

For established accounts there is no deposit for C.O.D. orders. For NEW ACCOUNTS, a deposit of 25% must accompany your C.O.D. order.

RETURNED CHECKS:

Any check returned for non-payment will be subject to a \$30.00 service charge. Once a check has been returned, we may no longer accept checks from that individual or business.

DAMAGE CLAIMS

All shipments are carefully packed by our experienced professional packers in accordance with existing requirements and practices. We are sincerely interested in keeping breakage to a minimum to reduce inconvenience to our customers and to our own administrative staff. Nevertheless, breakage will occur and we cannot accept responsibility after we have received the carrier's receipt for merchandise received in good order.

Should damage occur in transit, DO NOT REFUSE TO ACCEPT THE SHIPMENT as this will cause unnecessary delays and added expense.

Please file damage claims immediately as they will not be accepted after 15 days.

UPS & FEDEX GROUND CLAIMS:

If merchandise is received damaged, obtain the delivering carrier's notation of damage and notify us immediately. We will assist you in every possible way in collecting your claims for loss or damage.

Hold all merchandise and packing material in the original carton for inspection and recall, otherwise your claim cannot be paid.

PARCEL POST CLAIMS:

If merchandise is received damaged, obtain the delivering carrier's notation of damage and notify your local postmaster immediately.

MOTOR FREIGHT CLAIMS:

If merchandise is received damaged, obtain the delivering carrier's notation of damage and notify your Motor Freight carrier immediately. Hold all merchandise and packing materials in the original carton until your claim is paid.

RETURNED MERCHANDISE

AUTHORIZATION:

Merchandise ordered in error or that is defective may be returned with our authorization. To receive authorization for return, please call 800-822-3450 and have your invoice ready, as well as an itemized list of goods to be returned, and the reason for their return. No returns will be accepted after 30 days. Please notify us as soon as possible regarding shortages or an incorrect shipment.

RESTOCKING CHARGES:

We are always anxious to correct mistakes we make without incurring expense to you, however, merchandise ordered in error should be returned freight prepaid and there will be a 20% handling charge. We guarantee every item as to quality and construction. Adjustments to your satisfaction will be made on any item found to be defective. All wired lamps and electrical fixtures are assembled with U.L.-approved material; however, most individual fixtures are not U.L.-approved. Some individual table lamps are U.L.-approved and the approval will be stated in the product's description.

THE B & P GUARANTEE:

We guarantee every item as to quality and construction. Adjustments to your satisfaction will be made on any item found to be defective. All wired lamps and electrical fixtures are assembled with U.L.-approved material; however, most individual fixtures are not U.L.-approved. Some individual table lamps are U.L.-approved and the approval will be stated in the product's description.

B&P

LAMP SUPPLY, INC. 843 Old Morrison Hwy., McMinnville, TN 37110
ph: 931-473-3016 fax: 931-473-3014 email: sales@bplampsupply.com

September 30, 2012

Dear Customer,

I would like to express my sincere gratitude to you for your patronage, and for the suggestions you have made to us regarding many of the products in this catalog. I am very excited about the new items that you will see within these pages.

Incidentally, in the world of lighting, lighting parts and components, and possibly all things man-made in the universe, nothing can compare to my fascination with, and the quasi-hypnotic adoration I have for, lighting glass. Its manufacture is both science and art. Though fragile, it has a useful life that can span the millennium without change. It colors can range from the subtle iridescence of a bird's feather to the deep jewel tones of emerald, cobalt, and ruby. By placing this "gift" from the heavens in front of a proper light source, not only do you replace darkness with the genteel comfort of illumination, you create a veritable feast for the eyes.

The varied products illustrated in B & P's *2012 Lamp Glass Catalog* were developed with you, the knowledgeable dealer, in mind. Per your requests, please note that our line of **chimney glass** has been vastly expanded and includes replacements for many English, European, and Miller, Jones, P&A's Hinged burners. Also, we now have replacements chimneys for many Marine-type burners and a better selection for miniature burners, and standard-size No. 1 & No. 2 burners. The quality of all chimneys has improved due to the use of better materials (borosilicate in most instances) and more careful manufacturing techniques.

Also, we have added exciting new lines of **replacement & custom glass lampshades** including:

- Glass Cylinders for Pendants, Sconces, & Table Lamps, page G58
- Neckless Clear & Opal Glass Ball Shades, G59
- **Exclusive!** Half Frost & Clear Glass Industrial Pendant Shades, G61
- Industrial Style Metal Shades, G62 - G64
- **Exclusive!** High Quality Venicia™ Brand Fixture, Gas, & Ball Shades, G81 -G82
- New designs in Gold & Peacock Blue Iridescent Fixture & Pendant Art Glass, G84, G85
- **Exclusive!** Hand Painted Early Electric 2 1/4" Fixture & Pendant Light Shades, G86
- **Exclusive!** Special Art Deco Shades & Globes, G87
- **Exclusive!** Beautiful Art Deco Slip Shades, G86

Additions to our line of **chandelier crystals, prisms, and parts** include:

- Special Colors in High Quality Rock Crystal, pages G91, G92
- New Designs in Crystal Fruit Trimmings, G97
- **Exclusive!** Antique Designs in Crystals & Pendants For BIGGER Chandeliers, G104, G105

As you may surmise, B & P Lamp Supply has taken a new direction in lamp glass products with this new catalog. We ask that you try our new products and compare them to those offered from other suppliers. You will see that our commitment to quality and *value* is as earnest as our guarantee of satisfaction for all of our products.

Thank you for your business and kind support,

Paul M. Barnes
President



LAMP SUPPLY, INC.

843 Old Morrison Hwy., McMinnville, TN 37110

ph: 931-473-3016

fax: 931-473-3014

email: sales@bplampsupply.com

Check CURRENT PRICING And AVAILABILITY at www.bplampsupply.com

September 30, 2012

Dear Valued Customer,

Though we have included a current price list with our *2012 Lamp Glass Catalog*, generally our published price list can no longer keep up with rapidly changing product costs and additions to our product lines. Therefore, it is necessary that we make a more responsive online price list available.

Fortunately, checking our current online pricing only takes a moment or two and provides the benefit of also checking current **availability**. If you have never logged onto our website, or would like to learn how to easily check current pricing and availability, please read the simple step-by-step instructions below.

- 1.) Login to your account by visiting www.bplampsupply.com
- 2.) Click **Login** near the top, right side of the navigation bar, under the “Welcome to B & P Lamp Supply” sign.
- 3.) **There you will enter your Customer Account Number** (please remember to enter your account number as a 5-digit number including all zeros, e.g. if your account number is 2245, enter as 02245).
- 4.) **Enter your Password**. If you have never logged onto bplampsupply.com before, your password will be your 5-digit *billing* Zip Code. Your password will remain your zip code number until you change it.
- 5.) **Click Login**. Once you have successfully logged on, you may change your password by going to “my account” along the top navigation bar that resides directly below the “Welcome to B & P Lamp Supply” sign.

After logging on you will notice that the pricing and current availability of our products may be checked by clicking through our product categories to view our product pages. In addition you may download the entire price list, which gives you an easy way to take advantage of assortment pricing, by clicking on the Current Wholesale Price List link beneath the Search Box in the upper left corner.

You may also perform a “search” by using the search box in the upper left corner. Simply type in a short description of the product you are looking for, or if available, type in the item number.

Of course, if you have any problems with, or suggestions about, using our website, please call 1-800-822-3450, ask for Michael (ext. 227) and he will gladly assist you. You may also email: michael@bplampsupply.com

Thank you,
B&P Lamp Supply, Inc.

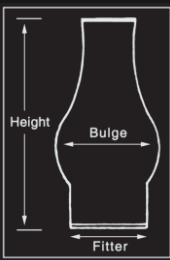

Chimney Glass - 3/4" to 1 7/8" Fitter Sizes



57907 - 3/4" fitter, 2 1/4" ht. with 1 1/4" bulge, clear chimney for Cresolene burner



57900 - 1 1/8" fitter, 3 1/2" ht. with 1 7/16" bulge, clear chimney for 00 Nutmeg burner



57902 - 1 1/8" fitter, 4 1/2" ht. with 1 1/2" bulge, clear chimney for 00 Nutmeg burner



57901 - 1 1/8" fitter, 5 1/2" ht. with 1 1/2" bulge, clear chimney for 00 Nutmeg burner



57904 - 1 1/4" fitter, 4 1/2" ht. with 1 1/2" bulge, clear chimney for Japanese burner



57918 - 1 1/4" fitter, 4 1/2" ht. with 2" bulge, clear crimp-top chimney



57911 - 1 1/4" fitter, 2 3/4" ht. with 2 1/8" bulge, clear **Pixie Night** chimney



57912 - 1 1/4" fitter, 5" ht. with 2" bulge, clear **Bauch** 1 1/4" chimney



57913 - 1 5/16" fitter, 6 3/4" ht. with 2 1/2" bulge, clear **#6 Bombe** chimney. Fits Deitz Convex burner



57914 - 1 5/16" fitter, 8 1/2" ht., clear **Komos #6** chimney. Fits most European burners requiring a chimney with a 1 5/16" fitter



57905 - 1 3/8" fitter, 9" ht., clear **Komos #8** chimney. Fits most Euro & American (peg and boudoir) lamp burners requiring a chimney with a 1 3/8" fitter



57915 - 1 9/16" fitter, 10" ht., clear **Komos #10** chimney. Fits most European burners requiring a chimney with a 1 9/16" fitter



57916 - 1 1/2" fitter, 8" ht. with 3" bulge, clear **Wiena Bulge** chimney. Fits Gem Arctic & #0 Hornet burner



08550 - 1 5/8" fitter, 5 1/4" ht. Colonial Shade with etched & clear motif.



57906 - 1 5/8" fitter, 6 1/2" ht. with 2" bulge, clear chimney. Fits Gem Arctic and #0 Hornet burner



57910 - 1 5/8" fitter, 8 1/2" ht. with 2 3/4" bulge, clear chimney. Fits Gem Arctic and #0 Hornet burner



57903 - 1 5/8" fitter, 4 1/2" ht. with 2 3/16" bulge, clear chimney. Fits Gem Arctic and #0 Hornet burner



57941 - 1 5/8" fitter, 4 7/8" ht. with 2 5/16" bulge, clear **Gem Pine** chimney. Fits Gem Arctic and #0 Hornet burner



57917 - 1 5/8" fitter, 5 1/8" ht. with 2 5/8" bulge, clear **Gem Lotus** chimney. Fits Gem Arctic and #0 Hornet burner



57926 - 1 7/8" fitter, 10 1/2" ht., clear chimney. Fits small English burners & 2" galleries



57970 - 1 7/8" fitter, 10 1/4" ht. with 2 7/16" bulge, clear **Volks** chimney. Fits small English burners & 2" galleries



Chimney Glass - 2" to 2 1/2" Fitter Sizes

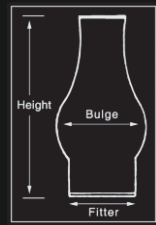

57961 - 2" lip fitter, 5 3/8" ht. with 3 3/16" bulge, clear chimney. Fits Den Haan Gimbal #8917/0 and Cuddy #8208, Dual, and other #2 Hinge burners and Marine Lamps and Lanterns



57927 - 2" fitter, 10 1/4" ht. with 3" bulge, clear **Mata-dor #15** chimney. Fits many Euro & American burners requiring a 2" to 2 1/16" fitter chimney



57921 - 2" fitter, 10 1/4" ht. clear **Kosmos #14** chimney. Fits most Euro & American burners requiring a 2" to 2 1/16" fitter chimney including many student lamp burners



57921S - 2" fitter, 6 13/16" ht. clear **Kosmos #14 Short** chimney. Fits most Euro & American burners requiring a 2" to 2 1/16" fitter chimney including many student lamp burners & ship's lanterns



57925 - 2" fitter, 9 3/4" ht. with 3 1/2" bulge, clear **Italia Bombe** chimney. Fits most European burners requiring a 2" fitter chimney



57909 - 2 1/16" fitter, 6 3/4" ht. with 3" bulge, clear **Pearl Lotus 2 1/16"** chimney. Fits #0 size Eagle burner



57908 - 2 1/8" fitter, 6 1/2" ht. with 3" bulge, clear chimney. Fits #0 Eagle burner and #1 burner with tripod



57928 - 2 1/8" fitter, 8 1/4" ht. with 3" bulge, clear **Rochester-Miller** chimney. Fits #0 size Eagle burner



57975 - 2 1/8" fitter, 9 1/8" ht. with 3 1/2" bulge, clear **#0 Bombe** chimney. Fits #0 Queen Anne & Eagle burners



57800 - 2 1/8" lip fitter, 8" ht. with 3 5/8" bulge, clear chimney. Fits Miller, Jones, and other #2 Hinge burners



57963 - 2 5/16" lip fitter, 6" ht. with 3 5/16" bulge, clear crimp-top hanging chandelier chimney. 3 9/16" top dia.

57957 - 2 3/8" fitter, 12 1/4" ht. with 3 5/16" bulge, clear chimney. For certain G-W-W & parlor lamps, fits Success burner

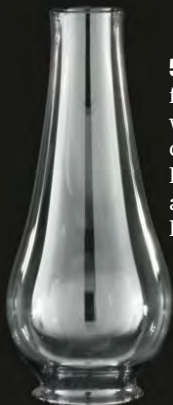

57801 - 2 3/8" lip fitter, 8 1/4" ht. with 3 1/2" bulge, clear chimney. Fits P & A, Miller, and other #1 Hinge burners



57938 - 2 1/2" fitter, 10" ht. with 3 1/2" bulge, clear **Duplex-Oval Bulge** chimney. Fits Duplex burners and has special oval-shaped bulge



57934 - 2 1/2" fitter, 12" ht. with 3 1/2" bulge, clear **Duplex-Round Bulge** chimney. Fits Duplex burners



57938R - 2 1/2" fitter, 10" ht. with 3 1/4" bulge, clear **Duplex-Round Bulge-Short** chimney. Fits Duplex burners

Chimney Glass - 2 1/2", 2 9/16" & 2 5/8" Fitter Sizes



57924 - 2 1/2" fitter, 7 1/2" ht. with 3 1/2" bulge, clear **Pearl Lotus** 2 1/2" chimney. Fits #1 burners and 2 5/8" galleries



57920 - 2 1/2" fitter, 7 1/2" ht. with 3 9/16" bulge, clear chimney. Fits #1 burners and 2 5/8" galleries



57920F - 2 1/2" fitter, 7 1/2" ht. with 3 9/16" bulge, chimney is 3/4 sandblasted w/ clear top. Fits #1 burners and 2 5/8" galleries



58006 - 2 1/2" fitter, 8 1/4" ht. with 4 5/8" bulge, "Princess Feather" pattern embossed chimney with sandblasted top & clear bottom. Fits #1 burners and 2 5/8" galleries



58007 - 2 1/2" fitter, 8 1/4" ht. with 4 5/8" bulge, "Princess Feather" pattern embossed clear chimney. Fits #1 burners and 2 5/8" galleries



57802 - 2 5/8" lip fitter, 8 1/16" ht. with 3 1/2" bulge, clear chimney. Fits Miller, P&A, and other #2 Hinge burners



57935 - 2 5/8" fitter, 10 1/2" ht. with 3" bulge, clear **Matador** chimney. Fits Rayo & Central Draft burners



57969 - 2 5/8" fitter, 11 5/8" ht. with 3 5/16" bulge, clear chimney. Fits Rayo & Central Draft burners



57969F - 2 5/8" fitter, 11 5/8" ht. with 3 5/16" bulge, clear chimney. Fits Rayo & Central Draft burners



57974 - 2 9/16" (65mm) fitter, 8 3/8" ht. with 3 9/16" bulge, clear chimney. Fits Den Haan Trawler #2801/0 and companion lamp #818



57922 - 2 5/8" fitter, 7 1/2" ht. with 3 1/2" bulge, clear chimney. Fits Rayo & Central Draft burners, slim-line chimney



57923 - 2 5/8" fitter, 7 1/2" ht. with 3 1/2" bulge, 3/4 sandblasted chimney. Fits Rayo & Central Draft burners, slim-line chimney



57962 - 2 5/8" fitter, 13" ht. with 2 7/8" bulge, clear chimney. Fits Rayo & Central Draft burners and designed for use with 10" and 11" ball shades



57962F - 2 5/8" fitter, 13" ht. with 2 7/8" bulge, 3/4 sandblasted chimney. Fits Rayo & Central Draft burners and designed for use with 10" and 11" ball shades

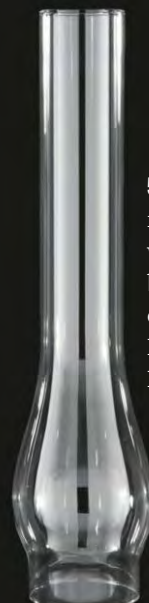

57960 - 2 5/8" fitter, 14" ht. with 3 5/16" bulge, clear chimney. Fits Rayo & Central Draft burners



57960F - 2 5/8" fitter, 14" ht. with 3 5/16" bulge, 3/4 sandblasted chimney. Fits Rayo & Central Draft burners

Royal Craft™ Chimney Glass - 2 5/8" to 3" Fitter Sizes



57930 - 2 5/8" fitter, 8 1/2" ht. with 3 5/8" bulge, clear chimney. Fits Rayo & Central Draft burners, reg. bulge chimney



57931 - 2 5/8" fitter, 8 1/2" ht. with 3 5/8" bulge, 3/4 sandblasted chimney. Fits Rayo & Central Draft burners, reg. bulge chimney

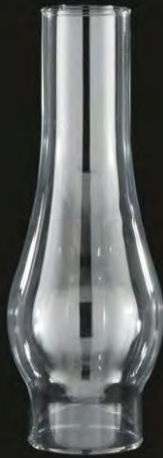

57942 - 2 5/8" fitter, 10" ht. with 3 5/8" bulge, clear chimney. Fits Rayo & Central Draft burners



57943 - 2 5/8" fitter, 10" ht. with 3 5/8" bulge, 3/4 sandblasted chimney. Fits Rayo & Central Draft burners



57952 - 2 5/8" fitter, 12" ht. with 3 5/8" bulge, clear Matador-type chimney. Fits Rayo & Central Draft burners



57952F - 2 5/8" fitter, 12" ht. with 3 5/8" bulge, 3/4 sandblasted Matador-type chimney. Fits Rayo & Central Draft burners



57948 - 2 5/8" fitter, 12 1/2" ht. with 3" bulge, clear chimney* to fit Aladdin® brand burners. Good substitute for Aladdin® Heelless chimney



57949 - 2 5/8" fitter, 12 3/4" ht. with 2 3/4" bulge, clear Aladdin® brand "Heelless" chimney to fit burners models 3 through 11. (Aladdin's #R910)



57950 - 2 5/8" fitter, 12 3/4" ht. with 2 3/4" bulge, clear Aladdin® brand "Lox-On" chimney to fit Aladdin® brand burners. (Aladdin's #R103)



57951 - 2 5/8" fitter, 13" ht. with 2 7/8" bulge, clear "Twist-Lock" chimney* to fit Aladdin® brand burner models 7-12, A,B,C, 21, 21C, & 23, and B & P replacement burners #30241 thru #30249

*The products identified in this advertisement are manufactured by B&P Lamp Supply, Inc. and are not licensed, inspected, or warranted by Aladdin Industries, LLC. They should not be confused with Aladdin® brand products or parts manufactured by Aladdin Mantle Lamp Co. of Clarksville, Tennessee. Aladdin® is a registered trademark of Aladdin Industries LLC.



57964 - 3" fitter, 9 1/4" ht. with 5" bulge, clear chimney with large bulge. Fits #2 burners and 3" galleries



57965 - 3" fitter, 9 1/4" ht. with 5" bulge, clear Diana decorated chimney with large bulge. Fits #2 burners and 3" galleries



57966 - 3" fitter, 8 1/2" ht. with 4 3/4" bulge, clear beaded top chimney. Fits #2 burners and 3" galleries



57966i - 3" fitter, 8 1/2" ht. with 4 3/4" bulge, clear crimped top chimney Fits #2 burners and 3" galleries



57936 - 3" fitter, 8 1/2" ht. with 4 1/4" bulge, clear beaded top chimney. Fits #2 burners and 3" galleries



57936C - 3" fitter, 8 1/4" ht. with 3 3/4" bulge, clear beaded top chimney. Fits #2 burners and 3" galleries. A slightly smaller, medium-quality substitute for #57936

Royal Craft™ Chimney Glass - 3" Fitter Sizes



57932 - 3" fitter, 8 1/2" ht. with 4" bulge, clear chimney. Fits #2 burners and 3" galleries



57933 - 3" fitter, 8 1/2" ht. with 3/4" sand-blasted chimney. Fits #2 burners and 3" galleries



57944 - 3" fitter, 10" ht. with 4" bulge, clear chimney. Fits #2 burners and 3" galleries



57945 - 3" fitter, 10" ht. with 3/4" sand-blasted chimney. Fits #2 burners and 3" galleries



57946 - 3" fitter, 10" ht. with 3 5/8" bulge, clear chimney. Fits #2 burners and 3" galleries. Slim bulge chimney



57947 - 3" fitter, 10" ht. with 3 5/8" bulge, 3/4" sand-blasted chimney. Fits #2 burners and 3" galleries. Slim bulge chimney

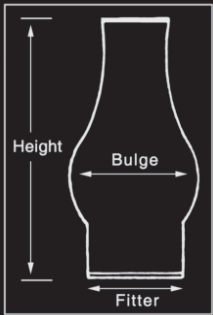

57937 - 3" fitter, 8 1/2" ht. with 4" bulge, clear "Flair Top" chimney. Fits #2 burners and 3" galleries



57940C - 3" fitter, 8 1/2" ht. with 3 1/2" bulge, clear crimped top chimney. Fits #2 burners and 3" galleries

579671 - 3" fitter, 8 3/4" ht. with 4 5/8" bulge, clear chimney with "Home Sweet Home" decoration & crimped top. Fits #2 burners and 3" galleries



57973 - 3" fitter, 14" ht. with 3 5/8" bulge, 3/4" sand blasted chimney. Fits #2 burners and 3" galleries.



57972 - 3" fitter, 14" ht. with 3 5/8" bulge, clear chimney. Fits #2 burners and 3" galleries.



57955 - 3" fitter, 12" ht. with 3 5/8" bulge, 3/4" sand blasted chimney. Fits #2 burners and 3" galleries.



57954 - 3" fitter, 12" ht. with 3 5/8" bulge, clear chimney. Fits #2 burners and 3" galleries.



57971C - 3" fitter, 7" ht. with 4 3/4" bulge, clear hooded chimney. Fits #2 burners and 3" galleries



Chimney Glass - 3" to 4" Fitter Sizes



57939 - 3" fitter, 7" ht. with 5" bulge, opal glass crimped top chimney. Fits #2 burners and 3" galleries



57978 - 3" fitter, 8" ht. clear glass cylinder with 2.20mm thick glass. Fits #2 burners and 3" galleries



57979 - 3" fitter, 10" ht. clear glass cylinder with 2.20mm thick glass. Fits #2 burners and 3" galleries



57953 - 3" fitter, 10" ht. with 3 1/3" bulge, clear **Slimline 10"** chimney. Fits #2 burners and 3" galleries. Special slim chimney for ball shades w/small openings



57956 - 3" fitter, 12" ht. with 3 1/3" bulge, clear **Slimline 12"** chimney. Fits #2 burners and 3" galleries. Special slim chimney for ball shades w/small openings



58006 - 2 1/2" fitter, 8 1/4" ht. with 4 5/8" bulge, "Princess Feather" pattern embossed chimney with sandblasted top & clear bottom. Fits #1 burners and 2 5/8" galleries



58007 - 2 1/2" fitter, 8 1/4" ht. with 4 5/8" bulge, "Princess Feather" pattern embossed clear chimney. Fits #1 burners and 2 5/8" galleries



57996 - 3" fitter, 8 1/2" ht. with 5 1/4" bulge, "Princess Feather" pattern embossed chimney with clear top & sandblasted bottom. Fits #2 and #3 burners.



57994 - 3" fitter, 8 1/2" ht. with 5 1/4" bulge, "Princess Feather" pattern embossed clear chimney. Fits #2 and #3 burners.



57994R - 3" fitter, 8 1/2" ht. with 5 1/4" bulge, Genuine Ruby Glass "Princess Feather" pattern embossed chimney. Fits #2 and #3 burners.



58010 - 3" fitter, 9" ht. with 6 1/4" bulge, "Coolidge Drape" pattern embossed clear chimney. Fits #2 and #3 burners.



58015 - 3" fitter, 9 1/4" ht. with 5 9/16" bulge, "Roses" pattern embossed clear chimney. Fits #2 and #3 burners.

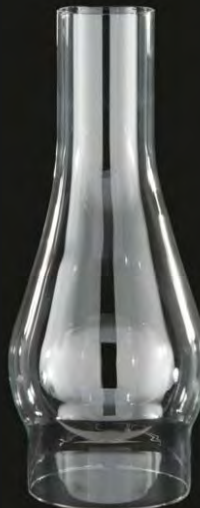

57980 - 4" fitter, 12" ht. with 5" bulge, clear **Big Store style** chimney. Fits **large** central draft or Rayo type big store burners



57981 - 4" fitter, 12" ht. with 5" bulge, 3/4 sandblast **Big Store style** chimney. Fits **large** central draft or Rayo type big store burners

Hurricane & Colonial Shades, 1⁵/₈" Fitters



08701 - 1⁵/₈" fitter, 6¹/₂" tall clear colonial shade, 3³/₄" diameter



08702 - 1⁵/₈" fitter, 8¹/₂" tall clear colonial shade, 4³/₈" diameter



08703 - 1⁵/₈" fitter, 10³/₈" tall clear colonial shade, 4³/₄" dia.



08706 - 1⁵/₈" fitter, 10" tall clear Hurricane shade, 5" diameter



08705 - 1⁵/₈" fitter, 8¹/₄" tall clear Hurricane shade, 5" diameter



08704 - 1⁵/₈" fitter, 6¹/₂" tall clear Hurricane shade, 3¹/₂" dia.



08710 - 1⁵/₈" fitter, 6¹/₂" tall clear, hand-cut "Grape" design Hurricane shade, 3¹/₂" diameter



08711 - 1⁵/₈" fitter, 8¹/₄" tall clear, hand-cut "Grape" design Hurricane shade, 5" diameter



08712 - 1⁵/₈" fitter, 10" tall clear, hand-cut "Grape" design Hurricane shade, 5" diameter



08732 - 1⁵/₈" fitter, 10" tall clear, hand-cut "Flower" design Hurricane shade, 5" diameter



08731 - 1⁵/₈" fitter, 8¹/₄" tall clear, hand-cut "Flower" design Hurricane shade, 5" diameter



08730 - 1⁵/₈" fitter, 6¹/₂" tall clear, hand-cut "Flower" design Hurricane shade, 3¹/₂" dia.



08740 - 1⁵/₈" fitter, 6¹/₂" tall, stained cranberry, hand-cut "Grape" design Hurricane shade, 3¹/₂" diameter



08741 - 1⁵/₈" fitter, 8¹/₄" tall, stained cranberry, hand-cut "Grape" design Hurricane shade, 5" diameter



08742 - 1⁵/₈" fitter, 10" tall, stained cranberry, hand-cut "Grape" design Hurricane shade, 5" diameter



08752 - 1⁵/₈" fitter, 10" tall, stained cranberry, hand-cut "Flower" design Hurricane shade, 5" diameter

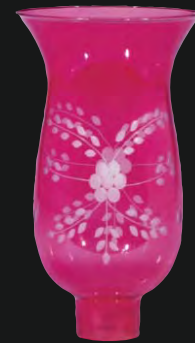

08751 - 1⁵/₈" fitter, 8¹/₄" tall, stained cranberry, hand-cut "Flower" design Hurricane shade, 5" diameter



08750 - 1⁵/₈" fitter, 6¹/₂" tall, stained cranberry, hand-cut "Flower" design Hurricane shade, 3¹/₂" diameter

Hurricane Shade For Candle Lighting



57810 - Clear borosilicate glass hurricane shade for candle lighting and display. Borosilicate glass resists thermal shock better than regular glass, making it stronger and safer for use with candle and kerosene lighting. 4-7/8 inch top & bottom, 11-1/4 inch height.



Dietz® Brand Replacement Lantern Globes



58104 - Dietz #856
Globe, 2³/₈" bot-
tom dia., 2⁵/₈" top
dia., 3¹/₂" ht. Fits
#76 **Original** &
#78 **Mars** lanterns.



58100 - Dietz #851
Globe, 2¹³/₁₆" bottom
dia., 3¹/₄" top dia.,
3¹³/₁₆" ht. Fits #1,
#30, & #100 **Little
Wizard** lanterns.



58102 - Dietz #854
Globe, 3³/₈" bottom
dia., 3¹/₄" top dia.,
4³/₄" ht. Fits #8 **Air
Pilot** lantern.



58103 - Dietz #857
Globe, 2¹³/₁₆" bot-
tom dia., 2³/₈" top
dia., 5¹/₂" ht. Fits
#20 **Junior** & #40
Victor lanterns.



58101 - Dietz #852
"Fitzall" **Blizard-
Monarch** Globe, 3⁷/₁₆"
bottom dia., 2¹³/₁₆" top
dia., 6³/₄" ht. Fits #80
Blizzard, #10 **Monarch**,
#70 **Crescent**, & #30
Beacon lanterns.

Replacement Shades for Onion Lanterns



08899-
4" lip fitter both ends,
9³/₄" diameter, 8"
height clear onion
shade for lanterns



08898-
4" lip fitter
both ends, 7³/₄"
diameter, 6" height
clear onion shade
for lanterns

Mercury Reflector



00680- Exact replica of
early mercury glass bracket
lamp reflector. Use [13971
reflector nut](#) (p. H-194
[Hdwe. Catalog](#)) to attach
reflector to #73801 bracket.
7" dia. Safe - does not con-
tain actual mercury.

Petticoat Shades



08645 - Opal pressed glass petti-
coat shade, 7¹/₄" across, 2¹/₁₆" ID.,
2⁷/₁₆" ht. Fits over chimney



08648 - Clear pressed glass petti-
coat shade, 7¹/₄" across, 2¹/₁₆" ID.,
2⁷/₁₆" ht. Fits over chimney



00680T- 7¹/₂" dia. Stainless
steel bracket lamp reflector
with simple loop back. Mounts
easily to our bracket lamps
#73803, #73805, #73804, &
#73813 (double bracket).

Outstanding Angle Lamp Elbows & Chimney



Clear Elbow



Frosted Elbow

High quality reproduction angle lamp elbows. 3¹/₄" fitter, 5³/₄" chimney slip.

57984- Clear Elbow

57985- Frosted Elbow



57989 - Fine, cased opal over clear
glass, angle lamp chimney with 5¹/₂"
fitter, 8³/₄" ht. Perfect fit for elbows
on this page and most early elbows.

Miniature And Small Fitter-Size Table Lamp Shades



00001 - 3 1/2" fitter, Miniature Opal Glass Student shade. 2 1/4" ht.



00100 - 4" fitter Opal Rib shade with plain top. 3 3/8" ht., 4 3/8" bulge



00117 - 4" fitter, Green over Opal Cased Glass Rib shade with plain top. 3 1/4" ht.



00045 - 3 1/2" dia. Miniature Opal Ball Shade with 1 7/8" fitter. Fits shade holder #10789 on page H-153 of Hdwe. catalog. 3 3/8" ht.



00107 - 4" fitter, Miniature Opal Glass Student shade. 3 1/8" ht., 4 1/2" bulge



00220 - 6" fitter Opal Rib shade with plain top. Hand blown glass. 4 3/8" ht., 6 3/8" bulge



00221 - Dark green painted, 6" fitter Opal Rib shade with plain top. Hand blown glass. 4 3/8" ht., 6 3/8" bulge



00200 - 6" fitter Opal glass Student shade with plain top. 4 1/8" ht.

00225 - 6" fitter, Opal Rib Swirl Shade with plain top, 4" tall, 6 1/4" bulge



00227 - 6" fitter, Opal Hobnail Shade with crimp top, 4 1/2" tall, 6 1/4" bulge



00229 - 6" fitter, Opal Slant Shade with plain top, 6 1/2" bulge, 4 1/4" tall.



00242 - 6" fitter Opal Melon shade with special crimp top. 4" ht., 6 1/4" bulge

4" Fitter Size - Hand Blown Glass Shades

4" fitter Miniature Shade, Embossed "Forget-Me-Nots", 2⁵/₈" ht., 4¹/₄" bulge



00017 - Amber Glass



00015 - Cobalt Blue Glass



00012 - Genuine Ruby Glass

7" Fitter Size - Hand Blown Glass Shades



00612 - 7" Opal Hobnail Crimp Top Shade. 6" ht., 8¹/₈" bulge

00614 - 7" fitter, Opal Hobnail Shade with plain top. 5³/₄" ht., 8¹/₈" bulge

00601 - 7" fitter, plain top opal student shade. 5³/₄" ht., 8¹/₈" bulge



00605 - 7" Opal Slant Shade with plain top. 5³/₄" ht., 8" bulge

00604 - 7" Opal Slant Shade with crimp top. 6" ht., 8" bulge

00602 - 7" fitter, crimp top opal student shade. 5⁷/₈" ht., 8¹/₈" bulge

7" Fitter Shades - Hand Blown



00603 - 7" Early American style Tam-O-Shanter opal glass shade. 8" bulge, 5 1/4" ht.

00608 - 7" fitter, Opal big Tam-O-Shanter style shade, 9 5/8" bulge, 6 1/2" ht.

00671 - 7" fitter, Opal biggest bulge Tam-O-Shanter style shade, 10" bulge, 7 7/8" ht.



00615 - 7" fitter early style ribbed panel opal glass shade with crimped top. 6 1/2" ht., 10 1/2" bulge

00600 - 7" fitter, Opal big Tam-O-Shanter style shade, 9 3/8" bulge, 6 1/4" tall.

00611 - 7" fitter, Opal Octagonal Shade. 5 3/4" ht., 8 3/4" bulge



00674- "Grapes" design 7" fitter, Solar style shade. 6 1/4" height, 9 1/2" dia.



00675 - 7" fitter Astral shade. Hand cut with satin crystal finish. 8" ht., 10" bulge

7" Fitter Shades - Hand Blown, Hand Decorated, Hand Painted



00321 - 7" fitter, opal melon shade with hand painted "Diana" floral on a tan background with raspberry lines. 5³/₄" ht.

00302 - 7" fitter, opal melon shade with cream background. 5³/₄" ht.

00513 - 7" fitter, opal crimped-top melon shade with buff nu-gold background. 5³/₄" ht.



00514 - 7" fitter, opal crimped-top melon shade with beige background. 5³/₄" ht.

00515 - 7" fitter, opal crimped-top melon shade with peach & celery tint. 5³/₄" ht.

00516 - 7" fitter, opal crimped-top melon shade with hunter green to cream tint. 5³/₄" ht.



00635 - 7" Opal Melon Shade with plain top. 5¹/₂" ht., 8" bulge

00610 - 7" Opal Melon Shade with crimped top. 5¹/₂" ht., 8" bulge

00424 - 7" fitter, opal crimped-top student shade with rose background. 5⁷/₈" ht.

7" Fitter Shades - Hand Blown, Hand Painted



00518 - 7" fitter, opal student shade with peach & celery tint. 5³/₄" ht.

00428 - 7" fitter, opal crimped-top student shade with hunter green tint. 5⁷/₈" ht.

00425 - 7" fitter, crimp top opal student shade with porcelain blue tint. 5⁷/₈" ht.



00509 - 7" fitter, opal crimped-top student shade with beige background. 5⁷/₈" ht.

00508 - 7" fitter, opal student shade with beige background. 5³/₄" ht.



00656 - 7" fitter Cranberry Dot Optic Student shade with crimped top. 5⁷/₈" height, 8" bulge, Stained Glass.



00427 - 7" fitter, opal student shade with cream background. 5³/₄" ht.

00510 - 7" fitter, opal crimped-top student shade with cream background. 5⁷/₈" ht.



00656R - 7" fitter Ruby Dot Optic Student shade with crimped top. 5⁷/₈" height, 8" bulge, Stained Glass.

7" Fitter Shades - Hand Decorated, Hand Painted, Cased Glass



00410 - 7" fitter, opal student shade with hand painted "Bridal Roses" floral with a pink mist tint. 5⁷/₈" ht.

00517 - 7" fitter, opal student shade with hand painted "Victorian Roses" floral with peach & celery tint. 5³/₄" ht.

00415 - 7" fitter, opal student shade with hand painted "Paulines Roses" floral with cream to light brown tint. 5³/₄" ht.



00637 - 7" fitter, Nice Quality Green over Opal, Cased Glass Student Shade. 5⁵/₈" ht., 8" bulge



00630 - 7" fitter, Nice Quality Ruby over Opal, Cased Glass Student Shade. 5⁵/₈" ht., 8" bulge



00507 - 7" fitter, opal student shade with buff nu-gold background. 5³/₄" ht.

7" Fitter Shades - Rib & Rib Swirl



00613 - 7" Opal Rib Swirl Shade w/plain top. 6¹/₈" ht., 8" bulge



00647 - 7" fitter, Nice Quality Green over Opal Cased Glass Rib Shade. 5⁵/₈" ht., 8" bulge



00648 - 7" fitter, Nice Quality Ruby over Opal Cased Glass Rib Shade. 5⁵/₈" ht., 8" bulge

7" Fitter Shades - Rib, Opal, Hand Painted



00618 - 7" Opal Glass Rib Shade with cream background. 5³/₈" ht., 8" bulge

00616 - 7" Opal Glass Rib Shade. 5³/₈" ht., 8" bulge



00617 - 7" Opal Glass Rib Shade with dark green background, 5³/₈" ht., 8" bulge



00511 - 7" fitter, opal rib shade with buff nu-gold background. 5³/₈" ht., 8" bulge

00512 - 7" fitter, opal rib shade with beige background. 5³/₈" ht., 8" bulge

00506 - 7" fitter, opal hobnail crimped-top shade with beige background. 5⁷/₈" ht., 8¹/₈" bulge



00450 - 7" Cranberry (stained) Hobnail Crimp Top Shade. 5⁷/₈" ht., 8¹/₈" bulge



00450R - 7" Ruby (stained) Hobnail Crimp Top Shade. 5⁷/₈" ht., 8¹/₈" bulge



00519 - 7" fitter, opal glass hobnail student shade with crimped-top and buff nu-gold background. 5³/₄" ht., 8¹/₈" bulge

7" Fitter Hand Blown Diamond Quilted Shades & Matching Fonts

Diamond Quilted Student Shade with 7" fitters. These shades are individually made by hand in wonderful glass colors. All shades are 5³/₄" in height with 7⁷/₈" bulge



00660- Opal Glass



00670- Satin Crystal Glass



00663- Light Blue Glass



00661- Clear Glass



00667- Cranberry (stained)



00668- Pink Crystal Glass



00662- Amber Glass



00665- Dark Green Glass

Diamond Quilted Fonts w/#2 Collars

Hand Blown, Diamond Quilted Font to match Diamond Quilted design shades. 6¹/₂" diameter, 4¹/₂" ht., with solid brass #2 size collar. Bottom dimensions are 5¹/₂" OD x 1¹/₈" deep. Fits into B&P bracket lamp bowls #13910, 13911, 13912 (see hardware catalog) and most all antique bowls with about 5³/₈" to 5¹/₂" O.D. top. Your choice of colors!



50323- Light Blue Glass



50327- Opal Cased



50320- Satin Crystal



50321- Clear



50328- Pink Crystal



50322- Amber



50325- Dark Green

10" Fitter Size Shades - Designed to Fit Aladdin® Brand Lamps



06520 - 10" fitter, Satin crystal with crystal prismatic panels shade* designed to fit Aladdin® brand lamps and B & P lamps. 7⁷/₈" height, 11 ¹/₄" bulge

06520W - 10" fitter, Fine re-creation of early lampshade *designed to fit Aladdin® brand lamps. A beautiful shade with satin white finish (painted) dome and crystal prismatic panels. 10" fitter, 7⁷/₈" ht., 11 ¹/₄" bulge

06530 - Opal Glass, Early Coleman style 10" fitter shade. 6 ¹/₂" ht., 10" bulge



06537- Satin crystal w/clear border, 9³/₄" fitter shade, Coleman Style #322. 7" ht., 10 ¹/₂" bulge

06570- 10" fitter shade*, satin crystal with clear panels designed to fit Aladdin® brand lamps and B & P lamps. 8" ht., 11 ¹/₂" bulge

06525 - 10" Opal Shade*, designed to fit Aladdin® brand table lamp. 8 ¹/₂" ht., 11 ¹/₄" bulge.



06526 - 10" Satin Crystal Shade* with clear middle panel and crimped top, designed to fit Aladdin® brand table lamp., 8 ¹/₂" ht., 11 ¹/₄" bulge

06596 - 10" Clear over Opal Cased Shade*, 7 ¹/₂" ht., designed to fit Aladdin® brand table lamp or B & P lamp. 7 ¹/₂" ht., 10 ¹/₂" bulge

01105 - 10" fitter shade*, satin crystal with clear panels and inside hand painted ruby color roses designed to fit Aladdin® brand lamps and B & P lamps. 8" ht., 11 ¹/₂" bulge

*The products identified in this advertisement are manufactured by B&P Lamp Supply, Inc. and are not licensed, inspected, or warranted by Aladdin Industries, LLC. They should not be confused with Aladdin® brand products or parts manufactured by Aladdin Mantle Lamp Co. of Clarksville, Tennessee. Aladdin® is a registered trademark of Aladdin Industries LLC.

10" Fitter Size Student Shades



06090 - 10" Opal Student Shade with crimped top. 7 $\frac{1}{4}$ " ht.

06060 - 10" Opal Student Shade with plain top. 7" ht.

06061 - 10" Satin Opal Student Shade with plain top. 7" ht.



06065 - 10" fitter, satin crystal Student shade with plain top. 7" ht.



06075 - 10" fitter, Cranberry Dot Optic Student shade with crimped top. 7 $\frac{1}{4}$ " height. Stained Glass.



06075R - 10" fitter, Ruby Dot Optic Student shade with crimped top. 7 $\frac{1}{4}$ " height. Stained Glass.



06063 - 10" Early Style Opal low top Student Shade. 5 $\frac{5}{8}$ " ht.

01168 - 10" opal glass student shade with buff nu-gold background. 7" ht.



01161 - 10" fitter, Satin Ruby Dot Optic Student shade. 7 $\frac{1}{4}$ " height. Stained Glass.

10" Fitter Size Student Shades



01048 - 10" opal glass student shade with tan background and hand painted gold bands. 7" ht.

01051 - 10" opal glass crimped-top student shade with a rose background. 7¼" ht.

01052 - 10" opal glass crimped-top student shade with a porcelain blue background. 7¼" ht.



01160 - 10" opal glass student shade with a cream background . 7" ht.

01049 - 10" opal glass crimped-top student shade with cream background. 7¼" ht.

01172 - 10" opal glass student shade with peach & celery tint. 7" ht.



01169 - 10" opal glass crimped-top student shade with beige background. 7¼" ht.

01170 - 10" opal glass student shade with beige background. 7" ht.

01171 - 10" opal glass student shade with celadon green tint. 7" ht.

10" Fitter Size Student Shades



01001 - 10" opal glass student shade with "Waterfowl" decoration on a light cream to light brown tint. 7" ht.

01003 - 10" opal glass student shade with "Remington's Roundup" decoration on a cream to brown tint. 7" ht.

01008 - 10" opal glass student shade with Currier & Ives "Hunting & Fishing" decoration on a cream to hunter green tint. 7" ht.



01010 - 10" opal glass crimped-top student shade with "English Roses" decoration on a cream background. 7¼" ht.

01011 - 10" opal glass crimped-top student shade with "Forget-Me-Nots" decoration on a satin white to porcelain blue tint. 7¼" ht.

01016 - 10" opal glass student shade with "Pheasant Hunt" decoration on a cream to brown tint. 7" ht.



01022 - 10" opal glass crimped-top student shade with "Peonies" decoration on a satin white to coral tint. 7¼" ht.

01033 - 10" opal glass student shade with "Pheasants" decoration on a cream to tan tint. 7" ht.

01042 - 10" opal glass student shade with hand painted "Queen Elizabeth" decoration on a mottled carmine tint. 7¼" ht.

10" Fitter Size Student Shades



01124 - 10" opal glass crimped-top student shade with hand painted "Garden Bouquet" on a porcelain blue tint. 7¼" ht.

01046 - 10" opal glass crimped-top student shade with hand painted "Sweet Pea" decoration on a cream to porcelain blue tint. 7¼" ht.

01162 - 10" opal glass student shade with hand painted "Victorian Roses" on a peach & celery tint. 7" ht.



01163 - 10" opal glass student shade with hand painted "English Daisy" on a cream to old green tint. 7" ht.

01164 - 10" opal glass student shade with hand painted "Apple Blossoms" on a rose tint. 7" ht.

01165 - 10" opal glass student shade with hand painted "Wild Orchid" on a celadon green tint. 7" ht.



01166 - 10" opal glass student shade with hand painted "Wild Orchid" on a rose tint. 7" ht.

01167 - 10" opal glass student shade with hand painted "Pansy" on a cream to old green tint. 7" ht.

01054 - 10" opal glass student shade with hand painted "Chintz Roses" and a single gold band on an opal background. 7" ht.

10" Fitter Size - Student & Rib Shades



01055 - 10" opal glass crimped-top student shade with hand painted "Antique Roses" on a satin white to celadon green tint. 7¼" ht.

01115 - 10" opal glass crimped-top student shade with hand painted "Bridal Roses" on a pink mist tint . 7¼" ht.

01120 - 10" opal glass crimped-top student shade with hand painted "Garden Bouquet" on a light cream background. 7¼" ht.



01043 - 10" opal glass crimped-top student shade with hand painted "Empire Roses" decoration on a satin white to hunter green tint. 7¼" ht.

06062 - 10" fitter Hand Cut Student shade with satin crystal finish. 7" ht.

06000 - 10" fitter, Opal Glass Rib Shade. 6⅛" ht.



06005 - 10" fitter, Opal Rib Shade with low top. 6¼" ht., 11" bulge

06003 - 10" fitter, Cream Opal Glass Rib Shade. 6¼" ht., 11" bulge

06140 - 10" fitter, Opal Glass Rib Shade with buff nu-gold background. 6⅛" ht.

10" Fitter Size - Student & Rib Shades



06141 - 10" fitter, Opal Glass Rib Shade with beige background. 6 1/8" ht.



06072 - 10" fitter, Nice Quality Ruby over Opal Cased Glass Student Shade. 7 3/8" ht.



06064 - 10" fitter, Nice Quality Green over Opal Cased Glass Student Shade. 7 3/8" ht.



06001 - 10" fitter, Dark Green Opal Glass Rib Shade. 6 1/8" ht.



06002 - 10" fitter, Victorian Red Opal Glass Rib Shade. 6 1/4" ht.



06010 - 10" Opal Rib Swirl Shade with plain top. 6 1/4" ht.



06585 - 10" fitter, Nice Quality Ruby over Opal Cased Glass Rib Shade. 6" height



06587 - 10" fitter, Nice Quality Green over Opal Cased Glass Rib Shade. 6" height



06011 - 10" Opal Rib Swirl Shade with crimped top. 6 3/8" ht.

10" Fitter Size - Hobnail & 9-Panel Shades



06160 - 10" Opal Hobnail Shade with crimped top. 6 1/2" ht., 10 7/8" bulge

06162 - 10" fitter, Opal Hobnail Shade with plain top, 10 7/8" bulge, 6 1/2" tall.

06142 - 10" fitter, Opal Glass Hobnail Student Shade with buff nu-gold background. 6 1/2" ht.



01150R - 10" fitter Ruby Hobnail Student shade with crimped top. 6 5/8" height. Stained Glass.



06143 - 10" fitter, Opal Glass Hobnail Student Shade with beige background. 6 1/2" ht.



01150 - 10" fitter Cranberry Hobnail Student shade with crimped top. 6 5/8" height. Stained Glass.



06130 - 10" Opal 9-Panel Shade with 12" max. dia. 7" ht., 12" bulge

10" Fitter Size, Diamond Quilted Shades. 6¾" ht., 10⅞" Bulge



06407- 10" fitter, Cranberry (stained) Glass Diamond Quilted Shade with crimped top.



06410- 10" fitter, Satin Crystal Glass Diamond Quilted Shade with crimped top.



06400- 10" fitter, Clear over Opal Cased Glass Diamond Quilted Shade with crimped top.



06405- 10" fitter, Dark Green Glass Diamond Quilted Shade with crimped top.



06401- 10" fitter, Clear Glass Diamond Quilted Shade with crimped top.



06402- 10" fitter, Amber Glass Diamond Quilted Shade with crimped top.



06403- 10" fitter, Light Blue Glass Diamond Quilted Shade with crimped top.



06408- 10" fitter, Pink Crystal Glass Diamond Quilted Shade with crimped top.

Special 10" Fitter Size Shades* Designed to fit Aladdin® Brand Lamps



06520 - 10" fitter, Satin crystal with crystal prismatic panels shade* designed to fit Aladdin® brand lamps and B & P lamps. 7⁷/₈" height, 11 1/4" bulge



06520W - 10" fitter, Fine re-creation of early lampshade *designed to fit Aladdin® brand lamps. A beautiful shade with satin white finish (painted) dome and crystal prismatic panels. 10" fitter, 7⁷/₈" ht., 11 1/4" bulge



06537 - Satin crystal w/clear border, 9³/₄" fitter shade, Coleman Style #322. 7" ht., 10 1/2" bulge



06596 - 10" Clear over Opal Cased Shade* designed to fit Aladdin® brand table lamp or B & P lamp. 7 1/2" ht., 10 1/2" bulge



06570- 10" Style #601 shade*, Satin crystal with clear panels designed to fit Aladdin® brand lamps and B & P lamps. 8" ht., 11 1/2" bulge



06580 - 5" lip fitter, Hanging Lamp Shade* designed to fit Aladdin® brand hanging lamp, satin glass on top portion with a clear apron. 9" ht., 12 3/4" diameter.

*The products identified in this advertisement are manufactured by B&P Lamp Supply, Inc. and are not licensed, inspected, or warranted by Aladdin Industries, LLC. They should not be confused with Aladdin® brand products or parts manufactured by Aladdin Mantle Lamp Co. of Clarksville, Tennessee. Aladdin® is a registered trademark of Aladdin Industries LLC.

Cased Glass Shades



06563 - 10" fitter, Nice Quality Green over Opal Cased Glass "Artichoke" Shade. 6³/₄" ht., 12" bulge, *designed to fit Aladdin® Brand lamps and B & P lamps



Nice Quality Green over Opal Cased Glass Rib Shade.
06587 - 10" fitter, 6" ht.
00647 - 7" fitter, 5⁵/₈" ht.



06107 - 10" fitter, Nice Quality Green over Opal Cased Glass Tam-O-Shanter Shade. 6¹/₂" ht., 11¹/₂" bulge



Nice Quality Ruby over Opal Cased Glass Rib Shade.
06585 - 10" fitter, 6" ht.
00648 - 7" fitter, 5⁵/₈" ht.



Nice Quality Ruby over Opal Cased Glass Student Shade.
06072 - 10" fitter, 7³/₈" ht.
00630 - 7" fitter, 5⁵/₈" ht.



Nice Quality Green over Opal Cased Glass Student Shade.
06064 - 10" fitter, 7³/₈" ht.
00637 - 7" fitter, 5⁵/₈" ht.

*The products identified in this advertisement are manufactured by B&P Lamp Supply, Inc. and are not licensed, inspected, or warranted by Aladdin Industries, LLC. They should not be confused with Aladdin® brand products or parts manufactured by Aladdin Mantle Lamp Co. of Clarksville, Tennessee. Aladdin® is a registered trademark of Aladdin Industries LLC.

10" Fitter Size Shades - Tam-O-Shanter & Slant



06100 - 10" Opal Tam-O-Shanter Shade with a plain top. 12" outside dia., 6 1/2" ht.

06101 - 10" Crimped Top Tam-O-Shanter Shade with a 12" outside dia., 6 1/2" ht.

06120 - 10" Opal Slant Sided Shade with crimp top, 12" outside diameter, and crimp top 7 3/8" ht.



06105- 10" fitter, sat. crystal Tam-O-Shanter shade with crimp top. 12" max. outside dia., 6 7/8" ht.

06103 - 10" fitter Hand Cut Tam-O-Shanter shade. Satin crystal with crimp top, 6 7/8" ht.

06107 - 10" fitter, Nice Quality Green over Opal Cased Glass Tam-O-Shanter Shade. 6 1/2" ht., 11 1/2" bulge



06563 - 10" fitter, Nice Quality Green over Opal Cased Glass "Artichoke" Shade. 6 3/4" ht., 12" bulge, *designed to fit Aladdin® Brand lamps and B & P lamps

06175 - 10" fitter Cranberry Dot Optic Tam-O-Shanter shade with crimped top. 6 3/4" height, 12" bulge. Stained Glass.

06175R - 10" fitter Ruby Dot Optic Tam-O-Shanter shade with crimped top. 6 3/4" height, 12" bulge. Stained Glass.

*The products identified in this advertisement are manufactured by B&P Lamp Supply, Inc. and are not licensed, inspected, or warranted by Aladdin Industries, LLC. They should not be confused with Aladdin® brand products or parts manufactured by Aladdin Mantle Lamp Co. of Clarksville, Tennessee. Aladdin® is a registered trademark of Aladdin Industries LLC.

10" Fitter Size Shades - Hand Painted Tam & Coleman Styles



04436 - 10" opal glass tam-o-shanter shade with hand painted "Mojave Rose" on a Navajo white to brown tint. 6 1/2" ht.



04603 -

10" Coleman style shade with hand painted "Chintz Roses" on a opal glass background. 6 1/2" ht.



01108 - Inside hand painted "Garland", Coleman style #322 shade, satin finish w/clear border. 9 3/4" fitter, 7" ht.

01099 - Inside hand painted "Roses", Coleman style #322 shade, satin finish w/clear border. 9 3/4" fitter, 7" ht.

01097 - Inside hand painted "Irish Ivy", Coleman style #322 shade, satin finish w/clear border. 9 3/4" fitter, 7" ht.



01096 - Inside hand painted "Bouquet" Pairpoint style decoration, Coleman style #322 shade, satin finish w/clear border. 9 3/4" fitter, 7" ht.

01106 - Inside hand painted "Coleman's Roses", Coleman style #322 shade, satin finish w/clear border. 9 3/4" fitter, 7" ht.

01105 - Inside hand painted shade* designed to fit Aladdin® brand lamps, satin finish w/clear border. 10" fitter, 7" ht.

*The products identified in this advertisement are manufactured by B&P Lamp Supply, Inc. and are not licensed, inspected, or warranted by Aladdin Industries, LLC. They should not be confused with Aladdin® brand products or parts manufactured by Aladdin Mantle Lamp Co. of Clarksville, Tennessee. Aladdin® is a registered trademark of Aladdin Industries LLC.

10" Fitter Melon Shades - Hand Decorated & Hand Painted



03401 - 10" opal glass crimped-top melon shade with hand painted "Sweet Briar" on a cream to light brown tint. 6 1/2" ht.

03402 - 10" opal glass crimped-top melon shade with hand painted "Garland" on a light tan background. 6 1/2" ht.

03405 - 10" opal glass crimped-top melon shade with hand painted "Bridal Roses" on a pink mist tint. 6 1/2" ht.



03505 - 10" opal glass crimped-top melon shade with "Glamis Rose" decoration on a cream to hunter green tint. 6 1/2" ht.

03508 - 10" opal glass crimped-top melon shade with "Sapphire Roses" on a cobalt blue to satin white tint. 6 1/2" ht.

03519 - 10" opal glass crimped-top melon shade with "Glamis Roses" on a rust to satin white tint. 6 1/2" ht.



03524 - 10" opal glass crimped-top melon shade with hand painted "Rose Garland" on a rose to satin white tint. 6 1/2" ht.

03534 - 10" opal glass crimped-top melon shade with hand painted "Victorian Roses" on a peach & celery tint. 6 1/4" ht.

03535 - 10" opal glass crimped-top melon shade with hand painted "Wild Roses" on a celadon green tint. 6 1/4" ht.

10" Fitter Melon Shades - Hand Decorated & Hand Painted



03527 - 10" opal glass crimped-top melon shade with porcelain blue background. 6 ½" ht.

03528 - 10" opal glass crimped-top melon shade with cream background. 6 ½" ht.

03536 - 10" opal glass crimped-top melon shade with hand painted "Wild Roses" on a rose tint. 6 ¼" ht.



03530 - 10" opal glass plain-top melon shade with buff nu-gold background. 6 ¼" ht.

03531 - 10" opal glass plain-top melon shade with beige background. 6 ¼" ht.

03532 - 10" opal glass crimped-top melon shade with beige background. 6 ½" ht.



03529 - 10" opal glass crimped-top melon shade with rose to satin white tint. 6 ½" ht.

03525 - 10" opal glass crimped-top melon shade with hunter green to cream tint. 6 ½" ht.

03526 - 10" opal glass crimped-top melon shade with Victorian red background. 6 ½" ht.

10" Fitter Melon Shades - Hand Painted



03537 - 10" opal glass crimped-top melon shade with buff nu-gold background. 6½" ht.

03538 - 10" opal glass melon shade with cream background. 6¼" ht.

03539 - 10" opal glass melon shade with peach & celery tint. 6¼" ht.

3⅜" I.D. Fitter Shades Designed to Fit Laurel Lamp Co. Lamps



08810- 3⅜" I.D. neckless fitter X 7" height X 12¾" diameter, Hand Blown Satin Opal Glass Mushroom Shade designed to fit Laurel Lamp Co. table & floor lamps



08811- 3⅜" I.D. neckless fitter X 7⅞" ht. X 9⅝" diameter, Hand Blown Satin Opal Glass Tear Drop Shade designed to fit Laurel Lamp Co. table & floor lamps



10" & 12" Fitter Size Shades



06110 - 10" Fitter Opal Shade with crimped top and 12" outside dia., 6½" ht.

06050 - 10" Fitter Opal Melon Shade with a plain top. 6¼" ht., 10⅜" bulge

06051 - 10" Fitter Opal Melon Shade with a crimp top. 6½" ht., 10⅜" bulge



06136 - 12" fitter, Opal Student Shade with plain top, 8" tall.



06135 - 12" fitter, Opal Student Shade with crimp top, 8¼" tall.



06108 - 10" fitter, Opal glass crimp-top big bulge Tam-O-Shanter style shade. 10⅛" ht., 13½" bulge



06137 - 12" fitter, Opal Tam-O-Shanter Shade with plain top, 7" ht., 13¾" bulge,

Early Style, Stained Cranberry Glass Lampshades



08475 - 2 1/4" fitter Cranberry Dot Optic fixture shade, crimped top, 4" height, 5" top dia., Stained Glass.



08575 - 4" fitter Cranberry Dot Optic Gas shade, crimped top, 5" height, 7" top dia., Stained Glass.



00127C - 4" fitter Cranberry Swirl Optic Gas shade, crimped top, 6" height, 8 1/4" max. dia., Stained Glass.



00656 - 7" fitter Cranberry Dot Optic Student shade with crimped top. 5 7/8" height, 8" bulge, Stained Glass.



00450 - 7" fitter Cranberry Hobnail Student Shade. 5 5/8" height



01150 - 10" fitter Cranberry Hobnail Student shade with crimped top. 6 5/8" height. Stained Glass.



06075 - 10" fitter Cranberry Dot Optic Student shade with crimped top. 7" height. Stained Glass.



06175 - 10" fitter Cranberry Dot Optic Tam-O-Shanter shade with crimped top. 6 3/4" height, 11 1/2" diameter. Stained Glass.



00856 - 8" dia. Cranberry Dot Optic Ball shade with 4" fitter. 7 1/2" height. Stained Glass.



00956- 9" Victorian style cranberry optic (stained glass) crimped top ball shade with 4" straight fitter.

Early Style, Stained Cranberry & Ruby Glass Lampshades



05075 - 10" dia. Cranberry Dot Optic Ball shade with 4" fitter. 9 1/2" height. Stained Glass.



08005 - 14" dia. Cranberry Dot Optic Dome shade with plain top. 6" top opening and 7" height. Stained Glass.



08312 - 14" dia. Cranberry Hobnail Dome shade. 6" dia. top and 6 1/2" overall height. Stained Glass.



08005R - 14" dia. Ruby Dot Optic Dome shade with plain top. 6" top opening and 7" height. Stained Glass.

00656R - 7" fitter Ruby Dot Optic Student shade with crimped top. 5 7/8" height, 8" bulge, Stained Glass.



08312R - 14" dia. Ruby Hobnail Dome Shade, 6 1/4" ht., stained glass, hand blown, made in the USA.



00126C - 4" fitter Cranberry Swirl Optic Gas shade, crimped top, 7 1/2" height, 6" max. dia., Stained Glass. Fits slimline chimneys no.s 57934, 57952, 57952F, 57956, 57957, 57969, & 57969F



00127R - 4" fitter Ruby Swirl Optic Gas shade, crimped top, 6" height, 8 1/4" max. dia., Stained Glass.



08575R - 4" fitter Ruby Dot Optic Gas shade, crimped top, 5" height, 7" top dia., Stained Glass.



08475R - 2 1/4" fitter Ruby Dot Optic fixture shade, crimped top, 4" height, 5" top dia., Stained Glass.

Early Style, Stained Ruby Glass Lampshades



00450R - 7" fitter Ruby Hobnail Student Shade. 5⁵/₈" height



01150R - 10" fitter Ruby Hobnail Student shade with crimped top. 6⁵/₈" height. Stained Glass.



06075R - 10" fitter Ruby Dot Optic Student shade with crimped top. 7" height. Stained Glass.



01161 - 10" fitter Satin Ruby Dot Optic Student shade. 7" height, Stained Glass.



06175R - 10" fitter Ruby Dot Optic Tam-O-Shanter shade with crimped top. 6³/₄" height, 11¹/₂" bulge, Stained Glass.



00856R - 8" dia. Ruby Dot Optic Ball shade with 4" fitter. 7¹/₂" height. Stained Glass.



05075R - 10" dia. Ruby Dot Optic Ball shade with 4" fitter. 9¹/₂" height. Stained Glass.



00126R - 4" fitter, Ruby Swirl Optic Gas shade, crimped top, 7¹/₂" height, 6" max. dia., Stained Glass. Fits slimline chimneys no.s 57934, 57952, 57952F, 57956, 57957, 57969, & 57969F



05008 - 10" dia. Satin Ruby Dot Optic Ball shade with 4" fitter. 9¹/₂" height. Stained Glass.

Dome Shades For Table & Hanging Lamps

Hand Painted & Decorated Dome Shades & Matching Fonts

14" Dome Shades have 7" ht. & 6 1/8" dia. top opening - Fonts have 3 1/8" bottom dia., 5 1/4" ht.



Hand Painted "Queen Elizabeth"

50237

08037

14" Dome Shade with Hand Painted "Queen Elizabeth" on mottled carmine tint. Matching font with No. 2 brass collar.



Hand Painted "Queen Elizabeth"

50245

08045

14" Dome Shade with Hand Painted "Navajo Rose" cream to brown tint. Matching font with No. 2 brass collar.



Hand Painted "Bridal Roses"

50261

08061

14" Dome Shade with Hand Painted "Bridal Roses", pink mist tint. Matching font with No. 2 brass collar.



Hand Decorated "English Roses"

50233

08033

14" Dome Shade with "English Roses" decoration on an ivory to rust tint. Matching font with No. 2 brass collar.



Hand Decorated "Peonies"

50234

08034

14" Dome Shade with "Peonies" decoration on a satin white to celadon green tint. Matching font with No. 2 brass collar.



Hand Painted "Antique Roses"

08400B

14" Slant Shade w/Hand Painted "Antique Roses" on an opal background. Has 6" dia. top. This shade will fit our iron Lomax style lamps No. 69121 & 63601.

08300 - Hand blown satin crystal dome shade, 15 3/4" dia., 3 1/2" top opening, 7" ht. This is a nice quality blank shade that may be decorated for use on Handel, Pairpoint, Moe Bridges, Pittsburgh, & other 20th C. Table lamps. Glass fires at 1050° Fahrenheit.



Dome Shades For Table & Hanging Lamps



08000 - 14" diameter Opal glass dome shade with 6 1/8" dia. top opening and 7" height.



08001 - 14" dia. Satin opal glass dome shade with 6 1/8" dia. top opening & 7" height.



07750 - Hand blown opal slant shade, 12" dia., 5 3/4" top, 5 1/4" ht.



08400 - Hand blown opal slant shade, 14" dia., 6" top, 5 3/4" ht.



08312R - 14" dia. Ruby hobnail dome shade, 6" dia. top and 6 1/4" ht., stained glass, hand blown, made in the USA.

08312 - 14" dia. Cranberry hobnail dome shade. 6" dia. top and 6 1/4" over-all ht. stained glass, hand blown, made in the USA.



06580 - 5" lip fitter, Hanging Lamp Shade* designed to fit Aladdin® brand hanging lamp, satin glass on top portion with a clear apron. 8 1/2" ht., 12 3/4" diameter.

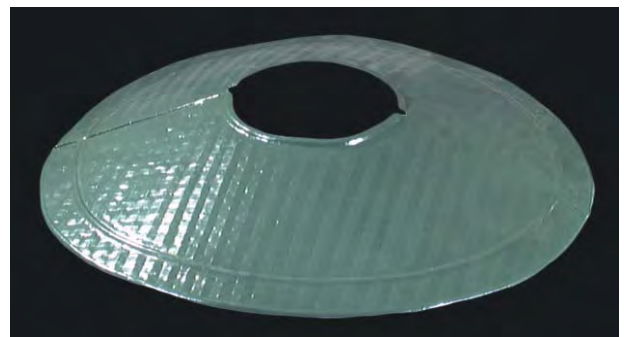

08399 - 20" diameter, 3 1/2" tall, 6 1/2" center hole, Mammoth Hanging lamp tin reflector shade. Our shade is original looking in all detail with its' embossed waffle pattern and dark green painted top. Fits many brands of antique Mammoth hanging lamp frames as well as our #69125.

*The products identified in this advertisement are manufactured by B&P Lamp Supply, Inc. and are not licensed, inspected, or warranted by Aladdin Industries, LLC. They should not be confused with Aladdin® brand products or parts manufactured by Aladdin Mantle Lamp Co. of Clarksville, Tennessee. Aladdin® is a registered trademark of Aladdin Industries LLC.

Gasolier and Argand Globes for Early Lamps and Fixtures



2½" fitter, Gasolier shade, crystal glass with frosted background
00830 - 6½" ht., 7" dia.
00820 - 7" ht., 8" dia.



00831 - 2½" fitter, Gasolier shade, crystal glass with frosted background, copper wheel engraved "Stars" polished to clear, 6½" ht., 7" dia.



00834 - 2½" fitter, Gasolier shade, crystal glass with frosted background, copper wheel engraved "Greek Key" polished to clear, 6½" ht., 7" dia.



00835 - 2½" fitter, Gasolier shade, crystal glass with frosted background, copper wheel engraved "Starburst & Greek Key" polished to clear, 6½" ht., 7" dia.

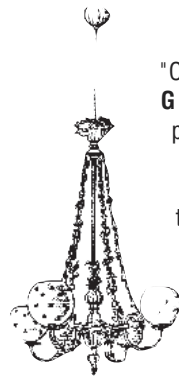

"Our **Gasolier Globes** are proper for American Gasolier fixtures circa 1840-1875."

"Our **Argand Trumpet Globes** are correct for American and English Argand table lamps and hanging fixtures circa 1790-1850."

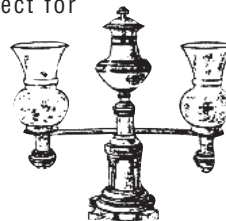

00840 - 2½" straight fitter, "Trumpet" Argand shade, crystal glass with frosted background, 8¼" ht., 5½" dia.



00842 - 2½" straight fitter, "Trumpet" Argand shade, crystal glass with frosted background, copper wheel engraved "Bellflower" polished to clear, 8¼" ht., 5½" dia.

00844 - 2½" straight fitter, "Trumpet" Argand shade, crystal glass with frosted background, copper wheel engraved "Greek Key & Fluted" polished to clear, 8¼" ht., 5½" dia.



Early Style Hand Engraved, Cut & Polished Shades



00677 - 5" Fitter Astral or Solar style shade with original "Bellflower" cut and polished design, 9 1/2" bulge, 10" ht. outstanding replica of an early and classic shade.



00674 - "Grapes" design 7" fitter, Solar style shade. 6 1/4" height, 9 1/2" bulge

Hand blown, cut and polished shades were popularly used on Victorian lighting from 1840 through 1920. Until now, finding matching sets of these beautiful shades was nearly impossible. Our shades are all hand blown in pure clear glass, then sand etched on the outside. They are further decorated by hand with copper wheel cutting, engraving and polishing to clear - just like the originals.

The Astral, Sinumbra, and Solar style lamp shades as shown on this page are beautiful when lighted and would be appropriate for many tall, elegant table lamps of the Victorian Period.



00672 - 6 1/8" Fitter Astral or Solar style shade with original "Bellflower" cut and polished design, 9 1/2" bulge, 9 3/4" ht. outstanding replica of an early and classic shade.



00676 - 6 1/8" Fitter Astral or Solar style shade with original "Lyre" cut and polished design, 9 1/2" bulge, 9 3/4" ht. wonderful replica of a mid-1800's Solar shade.



00678 - 6 1/8" Fitter, Hand cut and copper wheel engraved "Grapes" design Astral style shade. 10 3/4" ht., 8 1/2" bulge



00600 - "Stars & Bars" design 10" fitter, Sinumbra style shade. 8 1/2" height, 12 3/8" bulge



00602 - "Bell Flower" design 10" fitter, Astral or Solar style shade. 9 1/4" height, 12 3/8" bulge

Early Style Hand Engraved, Cut & Polished Shades



00815 - 6" fitter, Solar Lamp Shade, 9" diameter with clear 4 1/4" O.D. top. The clear glass shade is hand blown with a sandblast finish and finely cut and polished to clear "star, diamond and thumbprint" design. 8" ht.

Hand Cut, Copper Wheel Engraved SOLAR SHADES



00816 - 6" fitter, Solar Lamp shade, 9" diameter with clear 4 1/4" O.D. top. The clear glass shade is hand blown, with sandblast finish and finely cut and polished to clear "feathered" design. 8" ht.

USA-Made Hand Cut & Hand-Blown, Glass Table Lamp Shades



06062 - 10" fitter Hand Cut Student shade with satin crystal finish. 7" ht.

06103 -

10" fitter Hand Cut Tam-O-Shanter shade. Satin crystal with crimp top. 6 7/8" ht., 11 1/2" bulge



00675 - 7" fitter Astral shade. Hand cut with satin crystal finish. 8" ht., 10" bulge



00860 - 8" dia. Hand Cut Ball shade w/satin crystal finish & 4" fitter. 7 1/2" ht.



05044 - 10" diameter Hand Cut Ball shade with satin crystal finish and 4" straight fitter. 9 1/2" ht.

Ball Shades For Table Lamps



05060 - Opal glass 10" Hobnail ball shade with 4" straight fitter. 9³/₄" ht.

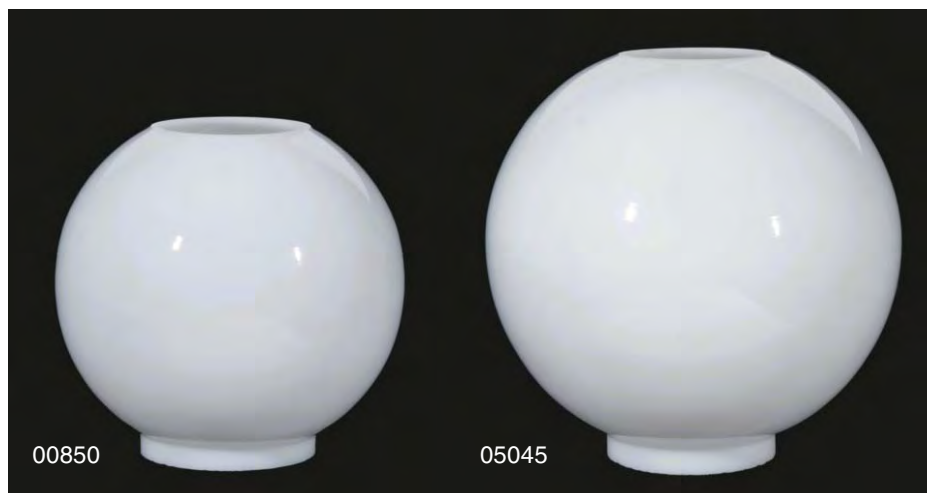

Opal Ball Shades w/4" fitter.

- 00850** - 8" dia., 7¹/₂" ht.
- 00950** - 9" dia., 8¹/₂" ht.
- 05045** - 10" dia., 9¹/₂" ht.
- 07300** - 10¹/₂" dia., 10¹/₂" ht.
- 07500** - 11" dia., 11" ht.
- 07700** - 12" dia., 12" ht.



05095-10" Satin crystal ball shade with 4" fitter. 9" ht.

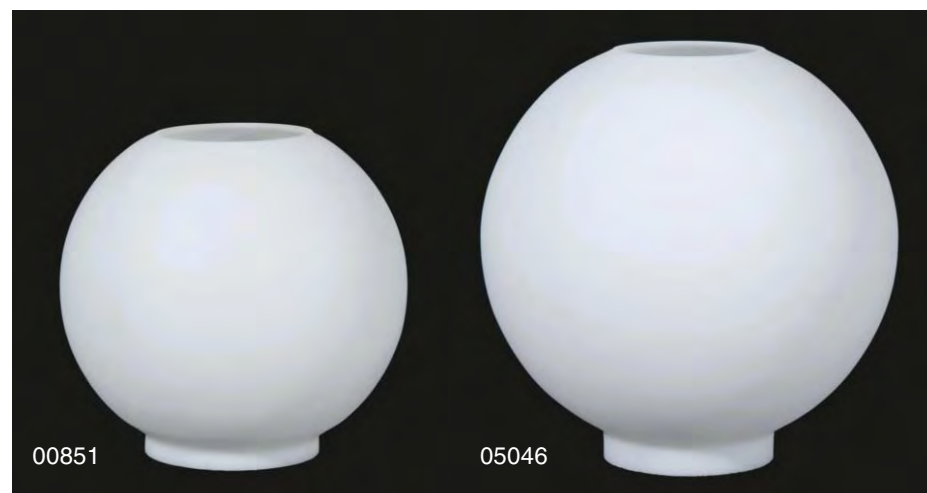

Satin Opal Ball Shades w/4" fitter.

- 00851** - 8" dia., 7¹/₂" ht.
- 00951** - 9" dia., 8¹/₂" ht.
- 05046**- 10" dia., 9¹/₂" ht.
- 07513** - 11" dia., 11" ht.
- 07701** - 12" dia., 11³/₄" ht.



00865 - 8" Embossed Dogwood and Daisies design opal ball shade. 4" fitter. 7³/₈" ht.



00955- 9" Victorian style crimped top opal glass ball shade with 4" straight fitter. 9¹/₄" ht.



00956- 9" Victorian style cranberry optic (stained glass) crimped top ball shade with 4" straight fitter. 9¹/₈" ht.

8" Ball Shades - Hand Decorated, Hand Painted



00800 - 8" dia. opal glass ball shade with a cream background. 4" fitter

00801 - 8" dia. opal glass ball shade with buff nu-gold background. 4" fitter

00802 - 8" dia. opal glass ball shade with antique red tint. 4" fitter



00803 - 8" dia. opal glass ball shade with antique green tint. 4" fitter

00804 - 8" dia. opal glass ball shade with pink tint. 4" fitter

00805 - 8" dia. opal glass ball shade with celadon green tint. 4" fitter



00806 - 8" dia. opal glass ball shade with porcelain blue tint. 4" fitter

00862 - 8" dia. opal glass ball shade with hand painted "Garden Bouquet" floral with a cream tint. 4" fitter

00866 - 8" dia. opal glass ball shade with hand painted "Princess Feather" floral with a satin white background. 4" fitter

8" & 9" Ball Shades - Hand Decorated, Hand Painted



00891 - 8" dia. opal glass ball shade with hand painted "Victorian Roses" floral with a peach & celery tint. 4" fitter

00901 - 9" dia. opal glass ball shade with hand painted "Victorian Roses" with a peach & celery tint. 4" fitter

00922 - 9" dia. opal glass ball shade with hand painted "Princess Feather" floral with a satin white background. 4" fitter



00925 - 9" dia. opal glass ball shade with hand painted "Bridal Roses" floral with a pink mist tint. 4" fitter

00979 - 9" dia. opal glass ball shade with "Peonies" decoration on a dresden tint. 4" fitter

00983 - 9" dia. opal glass ball shade with hand painted "Queen Elizabeth" floral with a mottled carmine tint. 4" fitter



00956- 9" Victorian style cranberry optic (stained glass) crimped top ball shade with 4" straight fitter. 9 1/8" ht.



00856 - 8" dia. Cranberry Dot Optic Ball shade with 4" fitter. 7 1/2" height. Stained Glass.



00856R - 8" dia. Ruby Dot Optic Ball shade with 4" fitter. 7 1/2" height. Stained Glass.

Yenicia™ Brand Etched Shades Made in the Vianne* Style



00880i - 8" dia. ball shade with 4" straight fitter, satin etched finish, raised "Bows & Wreaths" decoration, and ruby tint, 7⁷/₈" ht.

00881i - 8" dia. ball shade with 4" straight fitter, satin etched finish, raised "Bows & Wreaths" decoration, 7⁷/₈" ht.

Ball shades with 4" straight fitter, satin etched finish, raised "Bows & Wreaths" decoration, w/ruby tint.

00990i - 9" dia., 8⁷/₈" ht.

05010i - 10" dia., 9¹/₂" ht.



08595 -Five-Scene Floral, Clear & Etched Gas Shade with 4" lip fitter. This beautiful Victorian shade is unique in that it has 5 different, delicate and highly detailed floral scenes framed by arched borders. 7¹/₂ ht., 8" dia.

08503i - "Floral Panels", Clear & Etched Gas Shade with 4" lip fitter. This classic shade features a popular decoration found on many high quality glass lampshades. 7¹/₂ ht., 8" dia.

Ball shades with 4" straight fitter, satin etched finish, raised "Bows & Wreaths" decoration.

00991i - 9" dia., 8⁷/₈" ht.

05011i - 10" dia., 9¹/₂" ht.



08597 - Classic "Gladiator Scene", Clear & Etched Gas Shade with 4" lip fitter. This beautiful shade features a handsome Roman Gladiator commanding a spirited chariot team, and includes sides panels of lyre with foliated border. 7¹/₂" ht., 8" dia.

08596 - 5-Panel "Cherub Cameo", Clear & Etched Gas Shade with 4" lip fitter. This lovely shade features a repeating panel featuring a sweet cherub inside a ribbon and roses frame. 7¹/₂ ht., 8" dia.



* The products identified in this advertisement are manufactured by B & P Lamp Supply, Inc. and are not licensed, inspected, or warranted by Vianne Glass Co.

10" Ball Shades - Hand Decorated, Hand Painted



05000 - 10" dia. opal glass ball shade with cream background. 4" fitter

05001 - 10" dia. opal glass ball shade with pink tint. 4" fitter

05002 - 10" dia. opal glass ball shade with buff nu-gold background. 4" fitter



05003 - 10" dia. opal glass ball shade with antique red tint. 4" fitter

05004 - 10" dia. opal glass ball shade with antique green tint. 4" fitter

05005 - 10" dia. opal glass ball shade with porcelain blue tint. 4" fitter



05065 - 10" dia. opal glass ball shade with celadon green tint. 4" fitter

05068 - 10" dia. opal glass ball shade with a rose background. 4" fitter

05024 - 10" dia. opal glass ball shade with hand painted "Garden Bouquet" with a cream tint. 4" fitter

10" Ball Shades - Hand Decorated, Hand Painted



05025 - 10" dia. opal glass ball shade with hand painted "Bridal Roses" with a pink mist tint. 4" fitter

05006 - 10" dia. opal glass ball shade with hand painted "Friendship Rose" with a celadon green tint. 4" fitter

05007 - 10" dia. opal glass ball shade with hand painted "Friendship Rose" with a carmine tint. 4" fitter



05069 - 10" dia. opal glass ball shade with "English Roses" decoration on an ivory to rust tint. 4" fitter

05074 - 10" dia. opal glass ball shade with "Cherubs" decoration on a tan background. 4" fitter

05079 - 10" dia. opal glass ball shade with "Peonies" decoration on a dresden tint. 4" fitter



05083 - 10" dia. opal glass ball shade with hand painted "Queen Elizabeth" with a mottled carmine tint. 4" fitter

05085 - 10" dia. opal glass ball shade with hand painted "Chintz Roses" on an opal background. 4" fitter

05091 - 10" dia. opal glass ball shade with hand painted "Victorian Roses" on a peach & celery tint. 4" fitter

10" & 11" Ball Shades - Special Embossed



05502 - Satin ruby 10" dia. Raised Grapes design ball shade with 4" straight fitter. 10 1/8" ht.



05500 - Satin crystal 10" dia. Raised Grapes design ball shade with 4" straight fitter. 10 1/8" ht.



05054- Opal glass 10" Victorian style Embossed Cherub design ball shade w/4" fitter. 10" ht.



07515 - 11" dia. Satin Crystal Glass Embossed Lion's Head ball shade with 4" straight fitter. 10" ht.



07510 - 11" dia. Opal Glass Embossed Lion's Head ball shade with 4" straight fitter. 10" ht.



05056 - Satin crystal 10" Embossed Victorian Column w/4" straight fitter. 9 7/8" ht.

05011i - 10" dia. ball shade with 4" straight fitter, satin etched finish, raised "Bows & Wreaths" decoration. 9 1/2" ht.



05010i - 10" dia. ball shade with 4" straight fitter, satin etched finish, raised "Bows & Wreaths" decoration, and ruby tint. 9 1/2" ht.



05503- Raised Covered Wagon design 4" fitter opal ball shade. Hand blown, American made. 10" dia., 9 5/8" ht.



05505- Raised Wagon Wheel design 4" fitter opal ball shade. Hand blown, American made. 10" dia., 9 3/4" ht.



Glass Fonts & Column For Repair & Custom Replacement



50700 - Opal font with 5 3/4" top fitter, 2 1/4" bottom, and 5" ht. For use with or without crown #10987 and font cap #10599 (see page H-161 in the Hardware Catalog). Use connector #10105 with #53900 column (see below).

50750 - Opal font for use on G-W-W lamps. 7 1/4" tall with 3 3/8" top opening. For use with or without crown #10987 & font cap #10599 (see page H-161 in the Hardware Catalog). 3 3/4" bottom takes connector #10112 when using base #10000.

50800- Opal font for G-W-W lamps. 9 1/4" tall, 5 3/4" top fitter accepts font cap #10599 with or without crown #10987. 3" bottom fitter takes connector #10111 when using base #10000.



Diamond Quilted font w/#2 collar to match Diamond Quilted shades. 6 1/2" max. dia., 4 1/2" height. See page G-52 for complete description.

50327 - Opal cased **50323**- Light blue
50320- Satin crystal **50325**- Dark green
50321 - Crystal clear **50328** - Pink crystal
50322- Amber



Bracket font w/#2 collar. Fits all bracket lamps in B & P's *Hardware Catalog* and many old ones also. 5 3/4" max. dia., 3" ht. See page G-52 for complete description.

50100 - Opal glass **50103**- Cobalt blue
50101 - Crystal clear **50105**- Dark green
50102 - Ruby **50106**- Medium blue



53900- 10" Opal column. 2 1/2" top fits our connector #10105 when used w/font #50700 (see above). 2 3/4" bottom fitter takes conn. #10112 when using base #10000.



50600- Rounded hanging lamp font with #2 collar. 5 1/2" across, 4 3/4" ht. Fits bowl type holders and open ring type bracket lamps.

Opal hanging lamp font w/#2 collar. 3 1/8" bottom dia., 5 1/4" across, 5 1/4" ht. Early style often seen on Library lamps.
50200 - w/closed bottom
50201- w/open bottom



50905- Cranberry Hobnail font w/#2 collar. 5 3/4" across, 5 1/2" ht., 2 7/8" bottom dia. Fits bowl type holders and open ring type bracket lamps. Matches our 14" dome shade #08312

Glass Fonts For Bracket & Table Lamps



50327

Diamond Quilted Pattern Glass Fonts to match Diamond Quilted design shades (see p. G-18 & G-27). 6 1/2" max. dia., 4 1/2" ht. Bottom dimensions are 5 1/2" OD x 1 1/8" deep. Fits into B&P bracket lamp bowls #13910, 13911, 13912 (see hardware catalog) and most all antique bowls with about 5 3/8" to 5 1/2" O.D. top. Comes with solid brass #2 size collar. Your choice of colors

- 50320 - Satin crystal
- 50321 - Crystal clear
- 50322 - Amber
- 50323 - Light blue
- 50325 - Dark green
- 50327 - Opal cased
- 50328 - Pink crystal



50320



50322



50325



50321



50323



50328

Glass Bracket fonts w/solid brass #2 collar. 5 3/4" maximum diameter. Bottom dimensions are 5 1/2" OD x 1 1/8" deep. Fits into B&P bracket lamp bowls #13910, 13911, 13912 (see hardware catalog) and most all antique bowls with about 5 3/8" to 5 1/2" O.D. top. Your choice of colors

- 50100 - Opal cased
- 50101 - Crystal clear
- 50102 - Ruby
- 50103 - Cobalt blue
- 50106 - Medium blue
- 50105 - Dark green



50100



50102



50105



50101



50106



50103

Glass Torchiera Shades



09037 - Tulip shape, opal glass, 2³/₄" fitter, 10¹/₄" diameter, 10" height

09033 - Raised rib design, Nu-Gold color, 2³/₄" fitter, 7¹/₂" diameter, 7³/₄" height

09028 - Special embossed "Roses" Torchiera shade. 16" dia. Nu-gold color glass shade has a 2³/₄" fitter size and 7" ht.



09087 - Opal glass torchiera with 3¹/₄" fitter, 13¹/₂" diameter, 10" ht.



09086- Opal torchiera shade designed to fit Stiffel® brand lamps. 15" diameter, 1⁷/₈" opening, 4⁷/₈" height. Fits Stiffel® models 8368, 2006, and 83008



09020- Embossed trumpet shaped torchiera with leaf design. Nu-gold color. 2³/₄" fitter, 12¹/₄" diameter, 10¹/₄" ht.

09093- Opal glass Embossed trumpet shaped torchiera with leaf design. 2³/₄" fitter, 12¹/₄" diameter, 10¹/₄" ht.

09090 - Tulip shaped torchiera shade for Stiffel® brand lamps, 3¹/₄" O.D. fitter, 1⁵/₁₆" I.D. fitter, 7¹/₂" dia., 8" ht. Fits Stiffel® models 2092, 2093, 2014, & 2041

Glass Torchiera Shades



09092- Opal Raised Rib Swirl design Torchiera shade with pearl luster background. 2³/₄" fitter, 16" bulge, 14" top, 7" ht.



09000- Raised Rib Swirl design shade. 2³/₄" fitter, 14" bulge, 12" top, 7¹/₄" ht. Nu-gold color.



09021- Opal Raised Rib Swirl design Torchiera shade. 2³/₄" fitter, 16" bulge, 14" top, 7" ht.



09022- Nu-gold Raised Rib Swirl design Torchiera shade. 2³/₄" fitter, 16" bulge, 14" top, 7" ht.



09031 - Torchiera with raised Rib Swirl design, Nu-Gold color, 2³/₄" fitter, 16" diameter, 6¹/₄" ht.



09034 - Torchiera with raised Victorian wreath design, Nu-Gold color, 2³/₄" fitter, 16" diameter, 6³/₄" ht.

Glass Torchiera Shades



09088- Nu-gold torchiere shade with Deco design, 2³/₄" fitter, 15¹/₄" diameter, 6³/₈" ht.



09089- Nu-gold torchiere shade with embossed design, 2³/₄" fitter, 13³/₄" diameter, 6⁷/₈" ht.



09014 - Torchiere shade w/crystal etched ribbed design & clear top panel. 2³/₄" fitter, 15¹/₂" dia., 7" ht.



09091 - Torchiere shade with embossed Victorian design and pearl luster background. 2³/₄" fitter, 14¹/₂" diameter, 6¹/₂" ht.



09016 - Torchiere shade with embossed Victorian design and acid etched finish. 2³/₄" fitter, 14¹/₂" diameter, 6¹/₂" ht.



09017- Nu-gold torchiere shade with embossed Victorian design. 2³/₄" fitter, 14¹/₂" diameter, 6¹/₂" ht.

Reflector-Type Shades

Best Quality Translucent Opal Glass I.E.S. Reflector Shades

These **I.E.S. Shades** have a nice translucent quality that is superior to some of the dark, opaque I.E.S. shades on the market now. They will make your floor lamp more efficient and look brighter and better.



08390 - Waffle Pattern with 2 1/4" fitter, 6" dia.



08391 - Waffle Pattern with 2 1/4" fitter, 8" dia.



08392 - Waffle pattern w/ 2 7/8" fitter, 10" dia.



08394 - 2 7/8" fitter, CLM type A shade, opal glass, 7 1/2" ht., 10" top dia.

08393 - 2 1/4" fitter, CLM type B shade, opal glass, 7" ht. 8" top dia.

Retro Utility-Type Fixture Glass



08649 - Clear glass, 3 1/4" screw fitter, 3 3/8" diameter, 7" height



08647 - Clear glass, 4 1/4" screw fitter, 4 1/4" diameter, 8 1/4" height



08636 - Clear glass, 3 1/4" fitter, 3 3/4" diameter, 4 1/2" height



08643 - Clear Pineapple glass shade, 3 1/4" fitter, 5 1/2" diameter, 5 1/2" ht.

Drum & Dome Shades

Retro Utility-Type Fixture Glass



08633- Clear glass shade, sprayed white on inside. 3 ¹¹/₆₄" screw fitter, 6" diameter



08638- Clear glass shade with frosted top and clear bottom. 3 ¹/₄" fitter, 5 ⁹/₁₆" diameter, 5" height



08631- Clear glass sprayed white outside with clear side and bottom panels. 9 ⁷/₈" fitter, 10 ⁷/₁₆" diameter, 4 ¹/₂" height



08626- Clear glass shade, sprayed white on inside. 5 ⁷/₈" fitter, 7 ¹/₂" diameter, 3 ⁵/₈" ht.



08630- Clear glass sprayed white outside with clear side and bottom panels. 7 ⁷/₈" fitter, 8 ³/₈" diameter, 4" height



08627- Clear glass shade, sprayed white on inside. 7 ⁷/₈" fitter, 9 ¹/₂" dia., 4" ht.



08629- Clear glass sprayed white outside with clear side and bottom panels. 5 ⁷/₈" fitter, 6 ¹/₂" diameter, 3 ¹/₄" height



08628- Clear glass shade, sprayed white on inside. 9 ⁷/₈" fitter, 11 ¹/₂" diameter, 4 ⁹/₁₆" height

Mid-Century Modern

Glass Cylinders for Pendants, Scones, & Table Lamps



Our CUSTOM MADE glass cylinders are hand made and can be ordered in diameters and lengths especially designed to fit your custom project. The following colors are available; CLEAR SPRAY AMBER, SEEDY CRYSTAL, GENUINE OPAL, ACID ETCH OPAL, CRYSTAL, and ACID ETCH CRYSTAL. Cylinders can be ordered with two, three, or four, 1/8" diameter drilled side holes. Minimum orders for cylinders smaller than 3" diameter is 48 pieces, for 3" diameter and larger, the minimum order is 24 pieces. Estimated delivery for custom-ordered cylinders is 4-6 weeks.

SPECIAL ORDER
Any of These Sizes

Cylinders are available in the following diameters and may be ordered in any length shorter than, and up to, the maximum

	<u>MAX. LENGTH</u>	<u>MAX. LENGTH</u>
}	1 1/2" DIA. X 12" L.	5" DIA. X 20" L.
	2" DIA. X 15" L.	6" DIA. X 20" L.
	3" DIA. X 20" L.	7" DIA. X 15" L.
	3 1/4" DIA. X 20" L.	8" DIA. X 18" L.
	3 1/2" DIA. X 20" L.	9" DIA. X 13" L.
	3 3/4" DIA. X 11" L.	10" DIA. X 16" L.
	4" DIA. X 20" L.	11" DIA. X 10" L.
	4 1/2" DIA. X 20" L.	12" DIA. X 16" L.

IN STOCK, and Ready to Ship!

These Glass Cylinders are in stock and ready to ship. They come undrilled, and in your choice of size & color.

- Genuine Opal Glass**
- 00250 - 3" X 8"
 - 00251 - 3" X 10"
 - 00252 - 4" X 8"
 - 00253 - 4" X 10"
 - 00254 - 5" X 8"
 - 00255 - 5" X 10"

- Clear Glass**
- 00250C - 3" X 8"
 - 00251C - 3" X 10"
 - 00252C - 4" X 8"
 - 00253C - 4" X 10"
 - 00254C - 5" X 8"
 - 00255C - 5" X 10"

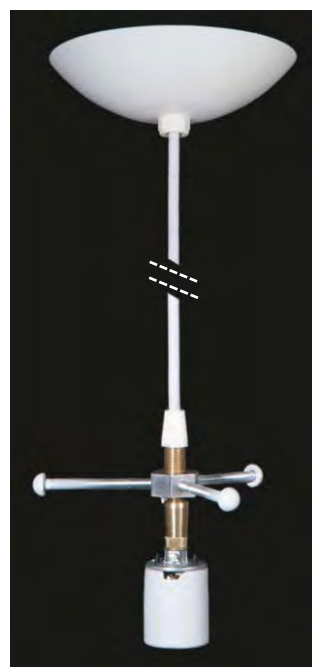

11794 - Cylinder Glass Holder Kit. Kit includes white enamel canopy, standard size porcelain socket, 48" long 18/3 SVT lamp cord & adjustable tripod designed to fit 4", 4 1/2", 5", and 6" outside diameter cylinders. Comes with all mounting hardware and includes a hang-straight swivel below the tripod.



illustration shows a 6" X 12" genuine opal glass cylinder

Mid-Century Modern

Neckless Hand Blown Clear & Genuine Opal Glass Shades



08845- 6" dia., Hand Blown Opal Glass Neckless Ball Shade. 3" top opening



08856- 8" dia., Hand Blown Opal Glass Neckless Ball Shade. 4" top opening



08857- 10" dia., Hand Blown Opal Glass Neckless Ball Shade. 4" top opening

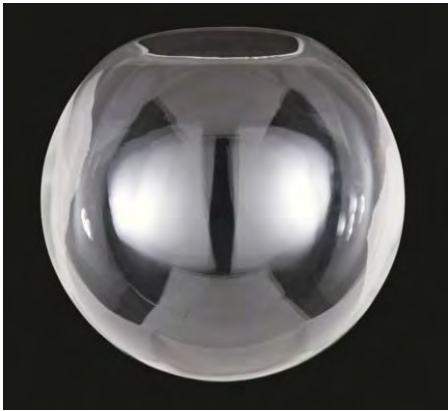

Hand Blown Clear Glass Neckless Ball Shade

08856C- 8" dia., 4" top opening

08857C- 10" dia., 4" top opening

08859C- 12" dia., 5 1/4" top opening



Hand Blown Opal Glass Neckless Ball Shade.

08859- 12" dia., 5 1/4" top opening

08759- 14" dia., 5 1/4" top opening

08882- 16" dia., 5 1/4" top opening



Neckless Ball Holder Kits. Kits include white enamel neckless ball holder, standard size porcelain socket, 8 ft. white 18/3 SVT lamp cord, white enamel canopy and mounting hardware.

11790- Kit for 4" top opening neckless shades

11791- Kit for 5" top opening neckless shades



Neckless Ball Holders. 2-piece set include white enamel neckless ball holder and "backing" insert that goes inside the shade. No mounting hardware included.

11792- Holder for 4" top opening neckless shades

11793- Holder for 5" top opening neckless shades

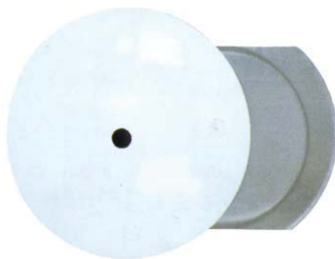

Mid-Century Modern

Neckless, Hand Blown Smokey Crystal & Seeded Crystal Glass Shades

- These shades are hand made in the USA -



Hand Blown Smokey Crystal Glass Neckless Ball Shade. 4" top opening. These shades are hand made in the USA. Your choice of shade size

08856S- 8" diameter

08857S- 10" diameter



Hand Blown Seeded Crystal Neckless Ball Shade. 4" top opening. These shades are hand made in the USA. Your choice of size

08856SE- 8" diameter

08857SE- 10" diameter

Mid-Century Modern / Industrial Style

Neckless, Hand Blown Clear, Smokey Crystal, & Seeded Crystal Glass Shades

- These shades are hand made in the USA -



08831C- 4" fitter, 8" dia., Hand Blown Clear Glass Ball Shade with lip style fitter. This shade is hand made in the USA.



4" fitter, Hand Blown Smokey Crystal Glass Ball Shade with lip style fitter. These shades are hand made in the USA. Your choice of size

08831S- 8" diameter

08834S- 10" diameter



4" fitter, Hand Blown Seeded Crystal Glass Ball Shade with lip style fitter. These shades are hand made in the USA. Your choice of size

08831SE- 8" diameter

08834SE- 10" diameter

Hand Blown, Genuine Opal Ball Shades - 4" to 6" Lip Fitters



08830- 3 1/4" fitter, 6" dia., Hand Blown Opal Glass Ball Shade with lip fitter. May be used w/fixture shade #08471.



08831- 4" fitter, 8" dia., Hand Blown opal glass ball shade with lip fitter. May be used w/fixture shade #08471.



08834- 4" lip fitter, 10" dia., Hand Blown Opal Glass Ball Shade.



08835- 4" lip fitter, 12" dia., Hand Blown Opal Glass Ball Shade.



08884 - 6" lip fitter, 12" dia., Hand Blown Opal Glass Ball Shade.



08838- 6" lip fitter, 14" dia., Hand Blown Opal Glass Ball Shade.



08839- 6" fitter, 16" dia., Hand Blown Opal Glass Ball Shade with lip fitter.

Special Half Frost & Clear Glass Industrial Pendant Shades

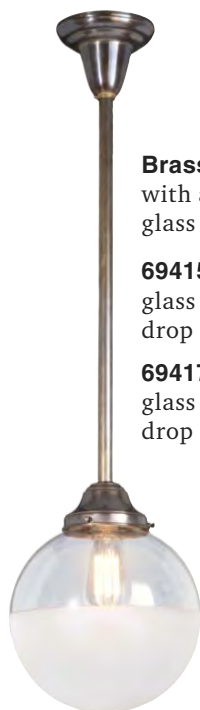

Brass Pendant Fixture with antique finish (less glass shade) electrified.

69415A- with 4" fitter glass holder, adjustable drop up to 26".

69417A- with 6" fitter glass holder, adjustable drop up to 27".



08757- 4" lip fitter, 10" dia., Hand Blown Clear Glass Industrial Ball Shade with half frost finish.



08760- 6" lip fitter, 12" dia., Hand Blown Clear Glass Industrial Ball Shade with half frost finish.



08474C- 3 1/4" lip fitter, 8" dia., Hand Blown clear glass ball shade.



08834C- 4" lip fitter, 10" dia., Hand Blown Clear Glass Ball Shade.



08755- 6" lip fitter, 12" dia., Hand Blown Clear Glass Industrial Pendant with half frost finish. 9 1/2" ht.



08884C- 6" lip fitter, 12" dia., Hand Blown Clear Glass Ball Shade.

08758- 4" lip fitter, 8" dia., Hand Blown Clear Glass Industrial Pendant Shade with half frost finish. 9 1/2" ht.

08756- 6" lip fitter, 14" dia., Hand Blown Clear Glass Industrial Pendant Shade with half frost finish. 12" ht.

Industrial Style Metal Shades

These Industrial Style metal shades are styled after those used on early fixtures and are very trendy in today's minimalist decorating schemes. These shades are hand-spun and have a durable porcelain enamel finish.



08382G Green

08382R Red

08382B Black

08382W White

10" Industrial Style Metal Shades

10" dia. hand spun shades have a porcelain enamel finish and a 2 1/4" fitter. Your choice of color.

- 08382G - Green enamel
- 08382R - Red enamel
- 08382B - Black enamel
- 08382W - White enamel



08383G Green

08383R Red

08383B Black

08383W White

12" Industrial Style Metal Shades

12" dia. hand spun shades have a porcelain enamel finish and a 2 1/4" fitter. Your choice of color.

- 08383G - Green enamel
- 08383R - Red enamel
- 08383B - Black enamel
- 08383W - White enamel



08383G Green

08383R Red

08383B Black

08383W White

14" Industrial Style Metal Shades

14" dia. hand spun shades have a porcelain enamel finish and a 2 1/4" fitter. Your choice of color.

- 08384G - Green enamel
- 08384R - Red enamel
- 08384B - Black enamel
- 08384W - White enamel



Industrial Style Metal Shades

These Industrial Style metal shades are styled after those used on early fixtures and are very trendy in today's minimalist decorating schemes. These shades are hand-spun and have a durable porcelain enamel finish.



14" Industrial Style Flat Metal Shades

14" dia. hand spun shades are 2 1/2" in height, have a 2 1/4" fitter and have a porcelain enamel finish with a black edge trim. Your choice of color.

- 08389G** - Green enamel
- 08389R** - Red enamel
- 08389B** - Black enamel
- 08389W** - White enamel



10 1/4" Industrial Style Flat Metal Shades

10 1/4" dia. hand spun shades are 1 1/2" in height, have a 2 1/4" fitter and a porcelain enamel finish with a black edge trim. Your choice of color.

- 08388G** - Green enamel
- 08388R** - Red enamel
- 08388B** - Black enamel
- 08388W** - White enamel



10 1/4" Industrial Style Metal Cone Shade

08386G - 10 1/4" dia. hand spun shade is 4 1/4" in height, has a 2 1/4" fitter and a durable white enamel inside, green enamel outside finish.



12 1/16" Industrial Benjamin Style Metal Shade

08351G - 12 1/16" dia. hand spun shade is 4 7/8" in height, has a 2 1/4" fitter and a durable white enamel inside, green enamel outside finish with a black edge trim.

Industrial Style Metal Shades

These Industrial Style metal shades are styled after those used on early fixtures and are very trendy in today's minimalist decorating schemes. These shades are hand-spun and have a durable porcelain enamel finish.

7 1/16" Industrial Style Metal Dome Shades

7 1/16" dia. hand spun shades are 4 1/4" in height, have a 2 1/4" fitter and a porcelain enamel finish with a black edge trim. Your choice of color.

- 08350G** - Green enamel
- 08350R** - Red enamel
- 08350B** - Black enamel
- 08350W** - White enamel

08350G Green



08350B Black



08350R Red



08350W White



08385G Green



10 1/4" Mirrored Industrial Style Metal Cone Shade

08385G - 10 1/4" dia. hand spun shade is 4 1/4" in height, has a 2 1/4" fitter and a durable white enamel inside, green enamel outside finish.

08387G Green



10 1/4" Mirrored Industrial Style Flat Metal Shade

08387G - 10 1/4" dia. hand spun shades are 1 1/2" in height, have a 2 1/4" fitter and a porcelain enamel finish.



Industrial Style Pendants (less shade)

Match these fixtures with shades on pages G-62 thru G-64, and 2 1/4" fitter shades on page G-65

These Industrial Pendants are styled after early fixtures and are very trendy in today's minimalist decorating schemes. The canopy has a porcelain enamel finish. The black lamp cord is twisted and cotton covered. Pendant comes with a turned brass socket shell and early style flat key turn knob socket. Socket unit is U.L. listed, but the fixture is not U.L. approved. 27" drop is measured to bottom of the 2 1/4" UNO style holder. Your choice of canopy color.

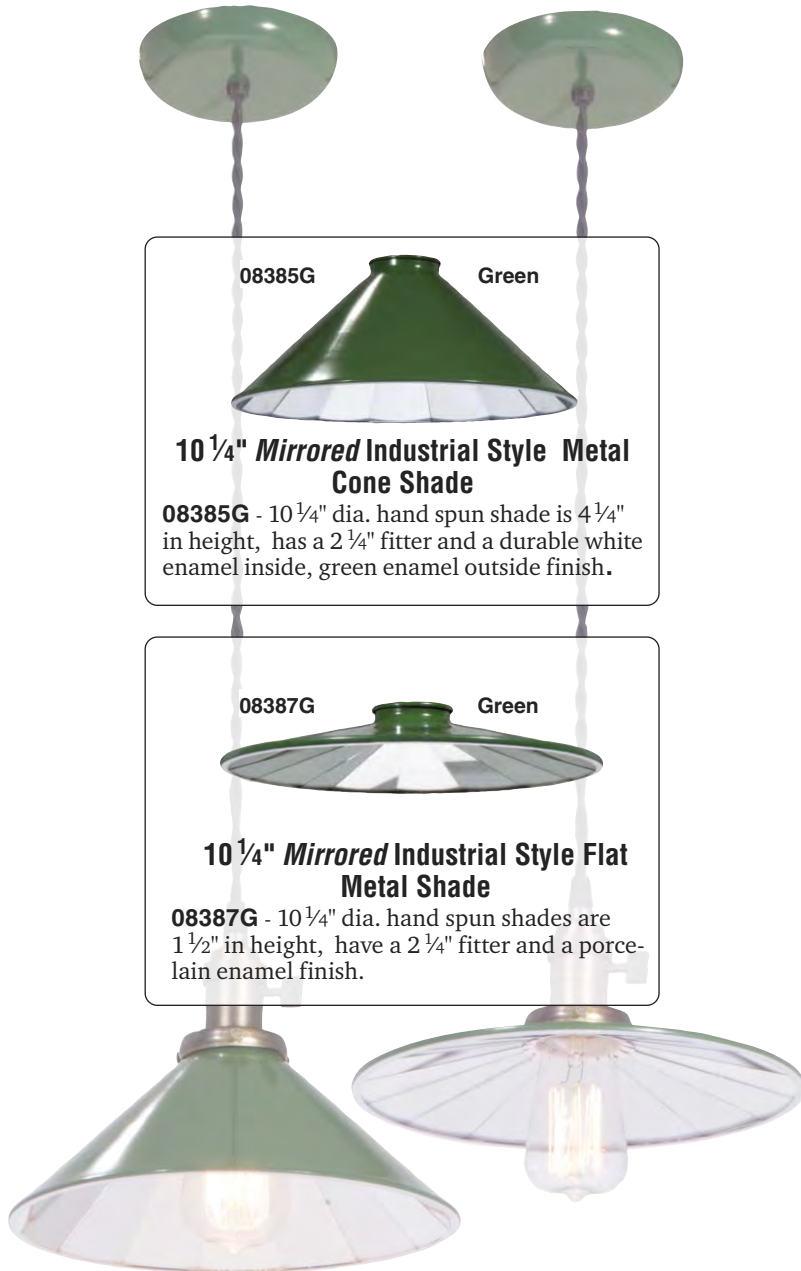

Antique Style Light Bulbs w/Standard Base (dimensions are approximate)



Edison Base Light Bulb with "Squirrel Cage" style filament. 5 1/2" ht.
47089 - 30W/130V
47105 - 40W/130V
47094 - 60W/130V

47107 - 20W/120V Edison Base **T9** Bulb with "Hairpin" style filament. 5 1/2" ht.

Edison Base Vintage Style Light Bulb with "Quad Loop" style filament. 4 1/4" ht.
47109 - 40W/120V
47110 - 60W/120V

Edison Base Vintage Style Light Bulb with "Hairpin" style filament. 4 3/4" ht.
47088 - 40W/120V
47111 - 60W/120V

47108 - 40W/120V Edison Base Vintage Style Bulb with "Spiral" style filament. 4 1/4" ht.



2 1/4" fitter, Clear glass, deep cone shade, industrial style.
08808C - 9" dia., 6 7/8" ht. (pictured)
08807C - 7" dia., 5 1/2" ht.



Hand Blown Clear Glass Neckless Ball Shade.
08857C- 10" dia., 4" top opening
08859C- 12" dia., 5 1/4" top opening



08807- 2 1/4" fitter, 7" dia. cased green over opal glass pendant shade with ground & polished edges, 5 1/2" ht.



08804- 2 1/4" fitter, 10" dia. cased green over opal glass pendant shade with ground & polished edges, 4 7/8" ht.



08801- 2 1/4" fitter, 10" dia. genuine opal glass pendant shade. USA made, 4 5/8" ht.

Art Deco And Modern Pendant Shades



08888- 4" fitter, 9³/₄" dia., Hand Blown Opal Glass Modern/Deco Shade with lip fitter. 5¹/₄" height



08889- 4" fitter, 12" dia., Hand Blown Opal Glass Modern/Deco Shade with lip fitter. 6¹/₂" height



08890- 6" fitter, 14" dia., Hand Blown Opal Glass Modern/Deco Shade with lip fitter. 8" height



08891- 6" fitter, 16" dia., Hand Blown Opal Glass Modern/Deco Shade with lip fitter. 9¹/₂" height



08892- 6" fitter, 18" dia., Hand Blown Opal Glass Modern/Deco Shade with lip fitter. 11¹/₂" height

Art Deco And Modern Pendant Shades



08865 - 4" fitter, hand blown opal glass Art Deco pendant/fixture shade, 9" dia., 7 $\frac{3}{4}$ " ht.

08846 - 6" fitter, hand blown opal glass Art Deco pendant shade with Black line Highlight, 14" diameter, 8" ht.

08828 - 4" fitter, hand blown opal glass, Art Deco pendant/fixture sh., 9" dia., 7 $\frac{3}{4}$ " ht.



08861 - 4" fitter, hand blown opal glass, Art Deco pendant/fixture shade., 8" ht., 8 $\frac{1}{4}$ " dia.



08862 - 4" fitter, hand blown opal glass Art Deco pendant/fixture shade, 8" dia., 6 $\frac{1}{2}$ " ht.



08881 - 4" fitter, Hand blown opal glass Art Deco Pendant/Fixture shade, Nu-Gold color with six painted rings, 8" dia., 6 $\frac{1}{2}$ " ht.



08883 - 6" fitter, hand blown opal glass Art Deco pendant/ fixture shade, 14 $\frac{1}{4}$ " ht., 12" dia.

08814 - Art Deco, Match for shade #08813. Hand blown opal glass from antique mold (circa 1930). Fine styling faithful to period! Has 8" ht., 4" fitter.

08813 - Art Deco pendant shade from original antique mold (circa 1930). This hand blown opal glass shade has a 16 $\frac{1}{2}$ " ht. & 6" fitter. Style guaranteed true to period in every detail! Matches #08814

Art Deco And Mid-Century Modern Shades



08894- 6" fitter, 11³/₄" dia., Hand Blown Opal Glass Deco Shade with lip fitter. 9³/₈" height



08895- 6" fitter, 13¹/₂" dia., Hand Blown Opal Glass Deco Shade with lip fitter. 10¹/₂" height



Hand Blown, Round Opal Glass Flush-Mount Shade with ⁷/₁₆" center hole

08896- 10" dia., 10" top opening, 3⁷/₈" ht.

08897- 12" dia., 12" top opening, 4⁷/₁₆" ht.



08893- 4" fitter, 8" dia., Hand Blown Opal Glass Modern Shade with lip fitter. 6¹/₈" height



08809 - 4" lip fitter, 8" dia., Hand Blown Opal Glass Pendant Shade. 9¹/₂" height

Shades Designed to Fit Laurel Lamp Co. Lamps



08811- 3³/₈" I.D. neckless fitter X 7⁷/₈" ht. X 9⁵/₈" diameter, Hand Blown Satin Opal Glass Teardrop Shade designed to fit Laurel Lamp Co. table & floor lamps



08810- 3³/₈" I.D. neckless fitter X 7" height X 12³/₄" diameter, Hand Blown Satin Opal Glass Mushroom Shade designed to fit Laurel Lamp Co. table & floor lamps

Early 20th Century Schoolhouse Pendant Shades - Genuine Opal Glass



08836- 4" lip fitter, hand blown opal glass "Schoolhouse" shade, 8 ½" diameter, 6½" ht.

08837 - 4" lip fitter, hand blown opal glass "Schoolhouse" shade, 9" diameter, 6" ht.

08815 - 4" lip fitter, hand blown opal glass "School-house" shade, 6½" ht., 10" diameter



08825- 4" lip fitter, 7" dia., Hand Blown Opal Glass Schoolhouse Shade with lip fitter. 5½" height

08816 - 6" lip fitter, hand blown opal glass "School-house" shade, 7¼" ht., 12" diameter

08817 - 6" lip fitter, hand blown opal glass "Schoolhouse" shade, 8¼" ht., 14" diameter



08818 - 6" lip fitter, hand blown opal glass "Schoolhouse" shade, 9" ht., 16" diameter

08819- 6" lip fitter, 18" dia., Hand Blown Opal Glass Schoolhouse Shade with lip fitter. 12" height

Early 20th Century Schoolhouse Pendant Shades



6" lip fitter, hand blown clear glass
"School-house" shade

08816C - 12" diameter, 7¼" ht.

08817C - 14" diameter, 8¼" ht.

08818C - 16" diameter, 9" ht.



6" lip fitter, hand blown smokey
crystal glass "School-house" shade

08816S - 12" diameter, 7¼" ht.

08817S - 14" diameter, 8¼" ht.

08818S - 16" diameter, 9" ht.

Early 20th Century Schoolhouse Pendant Shades - Genuine Opal



08840 - 4" fitter, hand blown opal glass, "School-house" shade, 8" diameter, 6" ht.

08841 - 4" fitter, hand blown opal glass, "School-house" shade, 10" diameter, 8" ht.

08842 - 6" fitter, hand blown opal glass, "Schoolhouse" shade, 12" diameter, 9" ht.

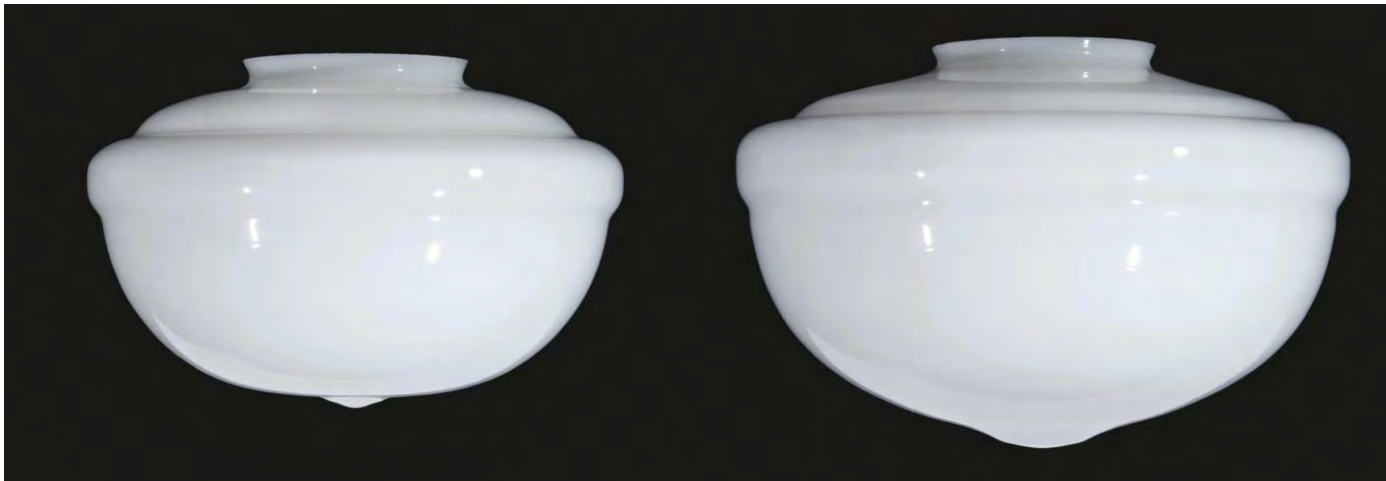

08843 - 6" fitter, hand blown opal glass, "Schoolhouse" shade, 14" diameter, 9" ht.

08844 - 6" fitter, hand blown opal glass, "Schoolhouse" shade, 16" diameter, 10" ht.



08885- 4" lip fitter, 8" dia., Hand Blown Opal Glass Schoolhouse Shade with lip fitter. 6⁷/₈" height



08886- 6" lip fitter, 12" dia., Hand Blown Opal Glass Schoolhouse Shade with lip fitter. 8" height

Early 20th Century Schoolhouse Pendant Shades



08878 - 4" fitter, Hand blown opal glass Deco Pendant shade decorated with a light tan band & painted rings, 9" dia., 7¼" ht.

08880 - 4" fitter, Hand blown opal glass Deco Pendant shade decorated with a turquoise blue band & painted rings, 9" dia., 7¼" ht.

Hand blown opal glass "School House" shade decorated with a turquoise blue color band & four painted rings.

08874 - 4" fitter, 10" dia., 7" ht.

08871 - 6" fitter, 12" dia., 7½" ht.

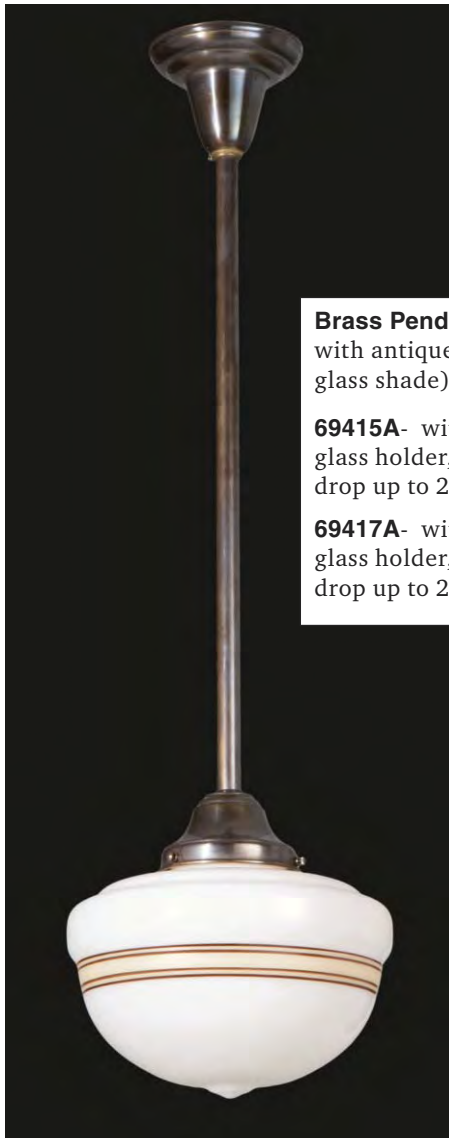

Brass Pendant Fixture with antique finish (less glass shade) electrified.

69415A- with 4" fitter glass holder, adjustable drop up to 26".

69417A- with 6" fitter glass holder, adjustable drop up to 27".



Hand blown opal glass "School House" shade decorated with a green color band & four painted rings.

08873 - 4" fitter, 10" dia., 7" ht.

08870 - 6" fitter, 12" dia., 7½" ht.



Hand blown opal glass "School House" shade decorated with a light tan band & four painted rings.

08872 - 4" fitter, 10" dia., 7" ht.

08869 - 6" fitter, 12" dia., 7½" ht.

Hand Decorated Early 20th Century Schoolhouse Pendant Shades



Hand blown opal glass Schoolhouse Pendant with hand painted black lines.

08841B - 4" fitter, 10" diameter, 8" ht.

08842B - 6" fitter, 12" diameter, 9" ht.

08843B - 6" fitter, 14" diameter, 9" ht.



Hand blown opal glass Schoolhouse Pendant with hand painted metallic copper lines.

08841C - 4" fitter, 10" diameter, 8" ht.

08842C - 6" fitter, 12" diameter, 9" ht.

08843C - 6" fitter, 14" diameter, 9" ht.



Hand blown opal glass Schoolhouse Pendant with hand painted metallic gold lines.

08841G - 4" fitter, 10" diameter, 8" ht.

08842G - 6" fitter, 12" diameter, 9" ht.

08843G - 6" fitter, 14" diameter, 9" ht.



Hand blown opal glass Schoolhouse Pendant with hand painted metallic silver lines.

08841S - 4" fitter, 10" diameter, 8" ht.

08842S - 6" fitter, 12" diameter, 9" ht.

08843S - 6" fitter, 14" diameter, 9" ht.

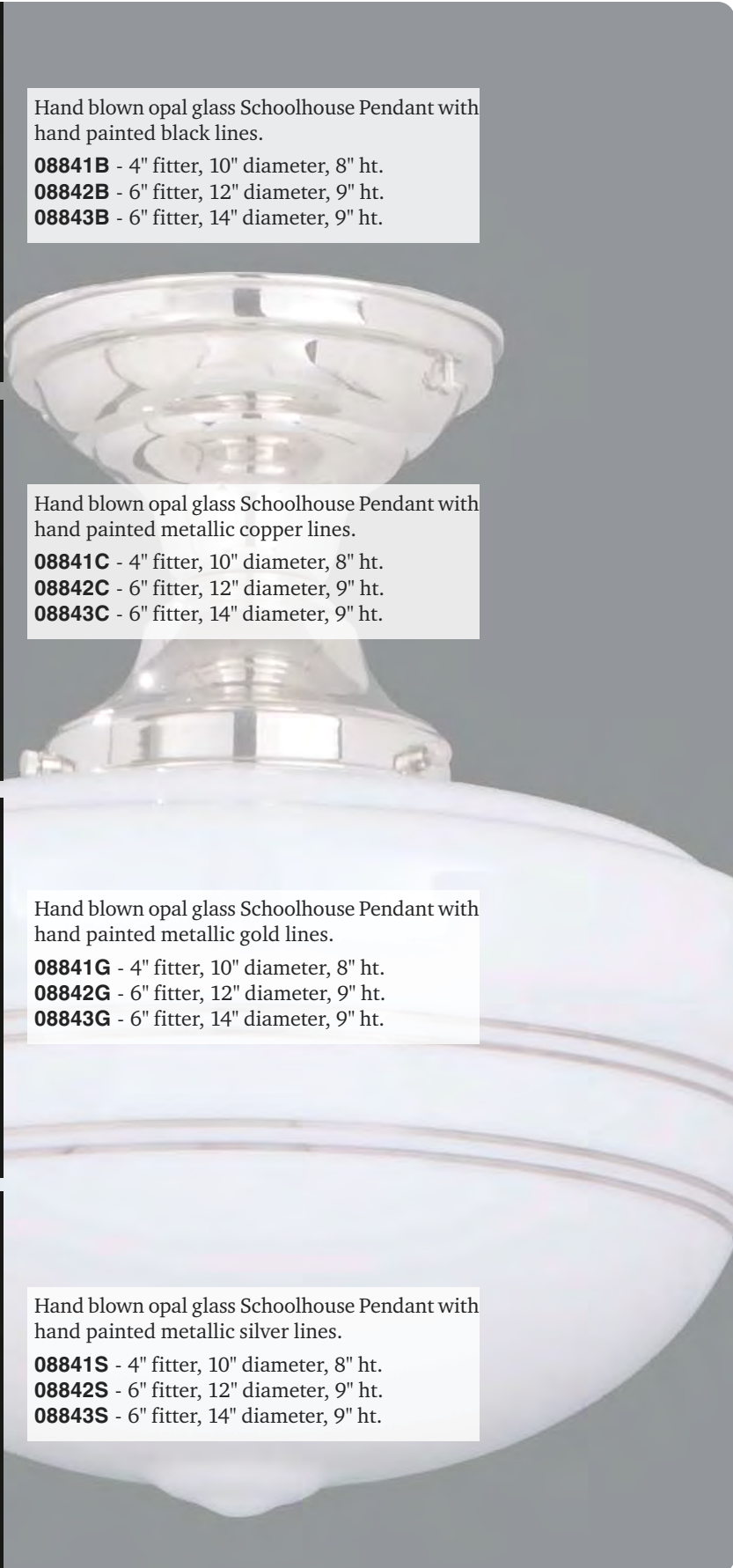

Cone, Stalactite, and Pendant Shades



08801- 2 1/4" fitter, 10" dia. genuine opal glass pendant shade. USA made, 4 5/8" ht.

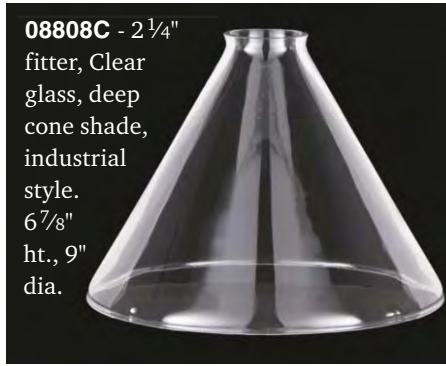

08808C - 2 1/4" fitter, Clear glass, deep cone shade, industrial style. 6 7/8" ht., 9" dia.



08807- 2 1/4" fitter, 7" dia. cased green over opal glass pendant shade with ground & polished edges, 5 1/2" ht.

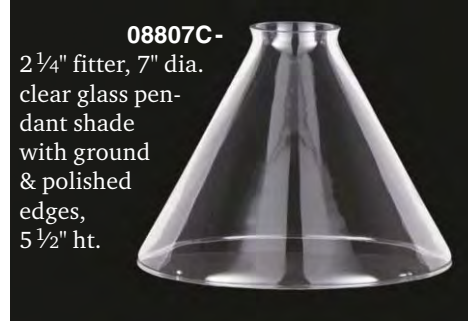

08807C- 2 1/4" fitter, 7" dia. clear glass pendant shade with ground & polished edges, 5 1/2" ht.

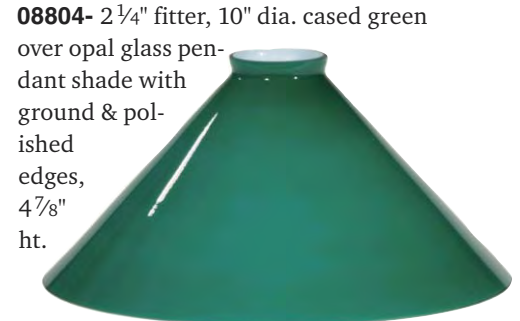

08804- 2 1/4" fitter, 10" dia. cased green over opal glass pendant shade with ground & polished edges, 4 7/8" ht.



08821i - 4" fitter, 10" ht. Crystal glass Stalactite pendant shade with satin finish. 6 1/2" dia.



08820 - 3 1/4" fitter, 7 1/4" depth, Crystal glass Stalactite pendant shade with satin finish. 4 5/8" dia.



08823 - 2 1/4" lip fitter, satin crystal "Flame" shade, 4 7/8" ht., 3 1/4" dia.



08822 - Satin opal hall light or pendant shade with embossed design. 4" lip fitter, 8 1/2" ht., with 3/4" top hole for finial



08854- Satin opal cased glass, 4" fitter, Pendant shade, 8 1/4" ht. **08855**- Etched crystal, 4" fitter, Pendant shade, 8 1/4" ht.



08858 - 3 1/4" fitter, Inside sandblasted Pendant shade, 6" dia., 5 1/2" ht. **08864** - 3 1/4" lip fitter, Inside sandblasted crystal Pendant shade, 6" dia., 6 1/2" ht.

Mercury, "Tin" Reflectors, Angle Lamp Parts, Bathroom Fixture Shades



00680- Exact replica of early mercury glass bracket lamp reflector. Use 13971 to attach reflector to 73801 bracket. 7 1/2" dia. Safe - does not contain actual mercury.



13971- Reflector nut for 73801. Used to attach #00680 mercury-type reflector to bracket lamp arm.

00680T- 7 1/4" dia. Stainless steel bracket lamp reflector with simple loop back. Mounts easily to our bracket lamps #73803, #73805, #73804, & #73813 (double bracket).



Clear Elbow



Frosted Elbow

High quality reproduction angle lamp elbows. 3 1/4" fitter, 5 3/4" chimney slip.

57984- Clear Elbow

57985- Frosted Elbow

ANGLE LAMP PARTS



57989 - Fine, cased opal over clear glass, angle lamp chimney with 5 1/2" fitter, 8 3/4" ht. Perfect fit for elbows on this page and most early elbows.

Bathroom Fixture Shades



08414 - 2 1/4" fitter, Mid-Century Modern bathroom fixture shade, opal glass, 3 1/2" ht, 5 3/4" long



08417 - 2 1/4" fitter, Mid-Century Modern bathroom fixture shade, opal glass, 3" ht, 4 1/2" dia., 5 7/8" long



08410 - 2 1/4" fitter, bathroom fixture shade, opal glass, 3 1/2" ht, 5 3/4" long



08418 - 2 1/4" fitter, bathroom fixture shade, opal glass, 3 1/4" ht., 4 1/2" dia., 5 1/2" long

2 1/4", 3 1/4", & 4" Fitter, Fixture and Gas Shades



08511i - Satin etched gas shade w/clear filigree. 4" lip fitter, 4 3/4" ht., 7 1/2" dia. Matches #08476i

08476i - 2 1/4" fitter satin etched fixture shade w/clear filigree to Match #08511i. 5" ht.

08501i - 3 1/4" fitter, satin crystal w/clear etch filigree, 6" dia. matches #08511i & 08476i



08635 - 2 1/4" fitter fixture shade, alternating clear and sand blast outside panels. Based on an early electric design circa 1920. Nice pattern for pan or shower fixtures. 3 5/8" dia., 5 1/8" ht.



08454 - 2 1/4" fitter, crimped top opal glass shade, 4 3/8" ht., 5" dia. Matches #08453

08453 - 4" fitter, opal glass gas shade w/crimped top. 5" ht., 7 1/2" dia. Matches #08454



08455i - 2 1/4" fitter, cased opal glass shade, 4 7/8" ht., 4" dia. Matches #08456i.

08456i - 4" fitter, cased opal gas shade, 4 1/2" tall, 7 1/4" dia. Matches #08455i.

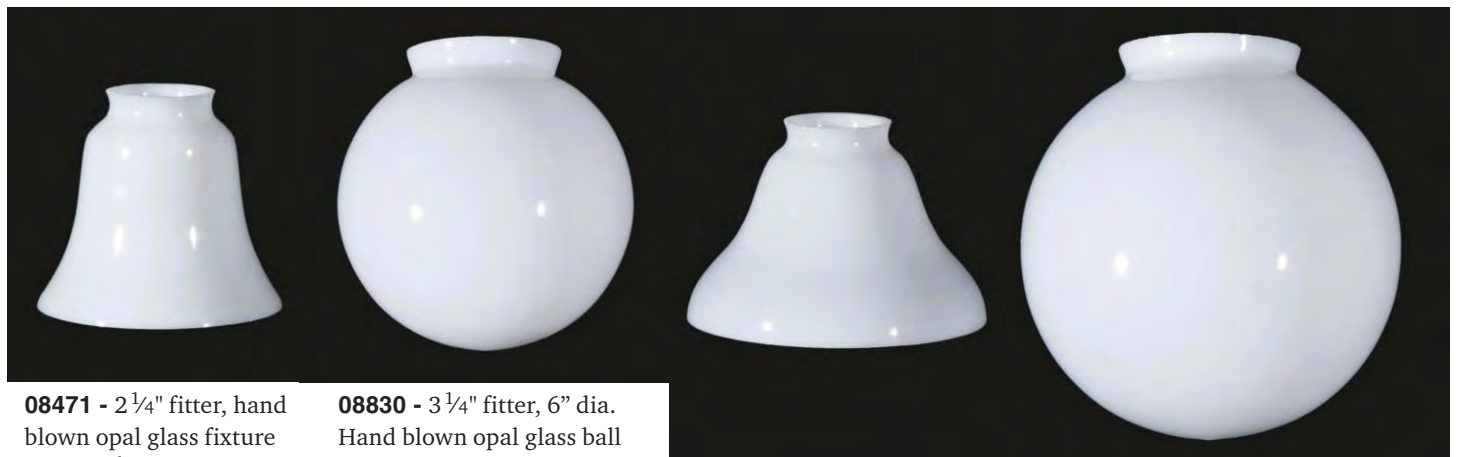

08471 - 2 1/4" fitter, hand blown opal glass fixture shade. 4 1/4" tall, Matches #08830 & #08831

08830 - 3 1/4" fitter, 6" dia. Hand blown opal glass ball shade with lip fitter. Matches #08471.

08451 - 2 1/4" fitter, Bell shaped, hand blown opal glass fixture shade. 4 1/4" tall, 6" dia.

08831 - 4" fitter, 8" dia., Hand blown opal glass ball shade with lip fitter. Matches #08471 & #08451.

2 1/4", 3 1/4", & 4" Fitter, Fixture and Gas Shades



08463- 2 1/4" fitter, bell shape inside sandblast sh. 4 1/4" ht., 6" diameter.

Hand blown inside sandblast shade w/lip fitter.

- 08460**- 3 1/4" fitter, 6" dia.
- 08461**- 3 1/4" fitter, 7" dia.
- 08462**- 3 1/4" fitter, 8" dia.
- 08474**- 4" fitter, 8" dia.



08416- Early Electric style, clear w/inside sandblast etch, 2 1/4" fitter, 4 1/2" tall.

08415- Early Gas/ Electric style Gas shade, clear with inside sandblast etch. Has 4" lip fitter, 5 1/2" ht., & 7 3/8" dia.



08650- Inside Sandblast, 2 1/4" fitter, "Sheffield" style shade. 4 5/8" ht., 4 1/2" dia.



08405 - 2 1/4" fitter Sheffield shade w/outside sandblast etch & clear panels. 4 3/4" tall.



08403 - 2 1/4" fitter Sheffield style shade, clear with inside sandblast etch. 4 3/4" tall.



08404 - Satin opal Sheffield style fixture shade. 2 1/4" fitter, 4 3/4" ht.



08469 - 2 1/4" fitter, hand blown glossy opal glass shade. 4 1/8" ht., 7 1/8" dia.



08468 - 2 1/4" fitter inside sandblast fixture sh. 4 7/8" ht., Matches #08467

08467- Inside sandblast, 3 1/4" fitter shade with 6 1/2" depth. Matches #08468



08470 - 2 1/4" fitter, hand blown fixture shade. 9" dia., 3 5/8" ht. Glossy opal.

Arts & Crafts/Mission Style Shades



08466- 2 1/4" fitter, inside sandblast fixture sh. to match #08465. 4" tall.

08465 - 4" fitter, inside sandblast gas shade. 4" tall, 8 1/2" dia. Matches #08466



08433 - 2 1/4" fitter, inside sandblasted sh. 4 1/4" tall, 4 1/8" diameter.

08434 - 2 1/4" fitter, inside sandblast fixture shade. 4 1/8" tall, original mission style. 5" dia.

2 1/4" fitter, Arts & Crafts/Mission style shade w/antique brass frame, and stained glass panels. 4 1/4" square X 4 1/2" ht.,
Reproduction of early 20th century design



07919 - Caramel & Cream



07919W - White/Seeded/Frosted



07919C - Dark Caramel



07919G - Green



08529- Crystal Outside Sandblast, 2 1/4" fitter, "Embossed Rosette" shade. 5 1/8" ht., 4 1/2" dia.



08452- Bell shaped, hand blown, opal glass fixture shade. 4 1/2" tall, 6 7/8" dia., 2 1/4" fitter.



08452N- Nu-gold color Bell shaped, hand blown, opal glass fixture shade. 4 1/2" tall, 6 7/8" dia., 2 1/4" fitter.



08435 - 2 1/4" fitter, amber etch shade, 4 1/4" ht., 4 1/8" dia.

08436 - 2 1/4" fitter, amber etch shade, 4 1/8" ht., 5" dia.



2 1/4" & 4" Fitter, Fixture and Gas Shades



08600 - 2 1/4" fitter shade, etched amber, 5 1/2" ht., 5 5/8" dia. appropriate for Pan and Shower fixtures



08603 - 2 1/4" fitter shade, satin crystal, 5 1/2" ht., 5 5/8" dia., appropriate for Pan and Shower fixtures.



08601 - 2 1/4" fitter shade, etched amber, 5 1/2" ht., 5 5/8" dia., appropriate for Pan and Shower fixtures.



08602 - 2 1/4" fitter shade, satin crystal, 5 1/2" ht., 5 5/8" dia., appropriate for Pan and Shower fixtures.



08413 - Clear & etched filigree fixture shade w/long crimps. 2 1/4" fitter, 5 3/4" tall.



08426 - 2 1/4" fitter clear and etched filigree shade 3 7/8" tall w/melon shape.



08513 - 2 1/4" fitter, Victorian Lace design shade, Etch filigree, 4 3/8" ht., 4 7/8" dia. matches #08539.



08539 - 4" fitter, Victorian Lace design shade, etch filigree, 5 1/4" ht., 7 3/8" dia. matches #08513.



08450 - Victorian Lace 2 1/4" fitter sh. Etched filigree- 4 1/2" ht. Matches #08545

08545 - 4" fitter, Victorian Lace etched filigree gas sh. 5 1/4" tall. Matches #08450



08516- Cranberry top, crystal & etched filigree fixture sh. 2 1/4" fitter, 5" ht. (matches 08541)

08541- Cranberry top, crystal & etched filigree gas shade. 4" fitter, 5 1/4" tall, 7 1/4" dia. matches 08516

2 1/4" & 4" Fitter, Fixture and Gas Shades



08449 - 2 1/4" fitter, Fleur-de-lis design fixture sh. 4 1/2" ht., 5" dia. Matches #08544.

08544 - 4" fitter, Fleur-de-lis design gas sh. Matches #08449. 5 1/4" tall, 7 1/2" diameter.

08421 - 2 1/4" fitter, Victorian Floral fixture sh. 4 1/2" ht., Matches #08543.

08543 - 4" fitter, Victorian Floral gas shade. 5 1/2" tall, etched filigree matches #08421.



08548 - 2 1/4" fitter, satin crystal "Rose Petal" shade, 4 1/2" ht., 4" dia.



08547 - 2 1/4" fitter, satin crystal "Rose Petal" shade, 4" ht., 4" dia.



08546 - 2 1/4" fitter, satin crystal "Rose Petal" shade, 2 3/4" ht., 4" dia.



08684 - 2 1/4" fitter "Shell" design crystal etched desk lamp shade. 7 1/2" long, 5 1/8" across.



08572 - 2 1/4" clear pressed "Floral Swag" design fixture shade, 4 1/2" ht.



08579 - 2 1/4" fitter clear Halo-phane style fixture shade. 4 1/2" ht.,



08570 - 2 1/4" fitter clear pressed Diamond design fixture shade. 4" tall, 5 3/4" dia.

Art Deco Pendant & Fixture Shades



08812i - Classic Art
Deco style satin crystal
pendant shade. 4"
lip fitter, 10" ht.

08438 - Crystal etched
w/clear panels. 2 1/4" fitter Art
Deco shade. 5" tall, 6 1/2" dia.

08440 - Crystal etched w/clear
panels, 2 1/4" fitter Art Deco sh.
5 1/4" tall, 5 7/8" dia.

Hand Engraved, Cut & Polished Gas Shade Bowls & Crowns



08505- "Bell Flower" cut design. 4"
fitter, 5" ht., 7 3/4" dia.

08605- "Bell Flower" 2 1/4"
fitter, 5" h., 4 1/4" dia.



08522 - "Greek Key" cut design, 4"
fitter, 5" ht., 7 3/8" dia.



08507- "Victorian" cut design, 4" fit-
ter, 5" ht., 7 3/4" dia.

08607- "Victorian" cut
design, 2 1/4" fitter, 5" h.,
4 1/4" dia.



08537- 4" fitter "Victorian"
cut design 5" ht., 7 3/4" dia.



08520 - "Star & Diamond" cut
design, 4" fitter, 5" ht., 7 3/8" dia.



08527-
5" fitter "Victorian" cut design
5" ht., 7 3/4" dia.

Yenicia™ Brand Etched Shades Made in the Vianne* Style



08512F- 4" fitter, satin crystal gas shade with ground & polished edges. 4⁵/₈" ht., 7³/₈" dia. Matches #08477F

08477F- 2¹/₄" fitter, satin crystal fixture shade w/ground & polished edges. 4⁷/₈" ht., 4" dia. Matches #08512F

08477i - 2¹/₄" fitter, etched filigree "Two Roses" fixture shade w/ground & polished edges. 4⁷/₈" ht., 4" dia. Matches #08512i

08512i - 4" fitter, etched filigree "Two Roses" gas shade with ground & polished edges. 4⁵/₈" ht., 7³/₈" dia. Matches #08477i



08511i - Satin etched gas shade w/clear filigree. 4" lip fitter, 4³/₄" ht., 7¹/₂" dia. Matches #08476i

08476i - 2¹/₄" fitter satin etched fixture shade w/clear filigree to Match #08511i. 5" ht.

08455i - 2¹/₄" fitter, cased opal glass shade. 4⁷/₈" ht., 4" dia. Matches #08456i.

08456i - 4" fitter, cased opal gas shade. 4¹/₂" tall, 7¹/₄" dia. Matches #08455i.



08493i - 2¹/₄" fitter fixture shade, optic pattern glass with raised art nouveau decoration and acid etch finish and ground & polished edges. 4⁵/₈" ht., 5¹/₄" dia.

08493R- 2¹/₄" fitter fixture shade, optic pattern glass with raised art nouveau decoration and acid etch finish, ruby tinted crimped top, and ground & polished edges. 4⁵/₈" ht., 5¹/₄" dia.

08501i - 3¹/₄" fitter, satin crystal with clear etch filigree, 6" dia. Matches #08511i & 08476i.

08509i - Satin etched "Greek Key" design Gas shade. 4" fitter, 7³/₄" dia., 6¹/₄" ht.

* The products identified in this advertisement are manufactured by B & P Lamp Supply, Inc. and are not licensed, inspected, or warranted by Vianne Glass Co.

Yenicia™ Brand Etched Shades Made in the Vianne* Style



08826R - 3 1/4" fitter, satin etched & cranberry tinted "Wreath" design pendant shade. 7 1/2" ht., 5 3/8" O.D.

08826i - 3 1/4" fitter, satin etched "Wreath" design pendant shade. 7 1/2" ht., 5 3/8" outside dia.

00881i - 8" dia. ball shade with 4" straight fitter, satin etched finish, raised "Bows & Wreaths" decoration

08502i - 7" dia. gas shade with 4" lip fitter and satin etched "Bow & Scroll" decoration. 6 1/2" ht.



00880i - 8" dia. ball shade with 4" straight fitter, satin etched finish, raised "Bows & Wreaths" decoration, and ruby tint

00990i - 9" dia. ball shade w/4" straight fitter, satin etched finish, raised "Bows & Wreaths" decoration, and ruby tint

00991i - 9" dia. ball shade with 4" straight fitter, satin etched finish, raised "Bows & Wreaths" decoration



05010i - 10" dia. ball shade with 4" straight fitter, satin etched finish, raised "Bows & Wreaths" decoration, and ruby tint. 9 1/2" ht.

05011i -

10" dia. ball shade with 4" straight fitter, satin etched finish, raised "Bows & Wreaths" decoration. 9 1/2" ht.



* The products identified in this advertisement are manufactured by B & P Lamp Supply, Inc. and are not licensed, inspected, or warranted by Vianne Glass Co.

Yenicia™ Brand & 4" Fitter Gas Shades, Mammoth Reflector



08596 - 5-Panel "Cherub Cameo", Clear & Etched Gas Shade with 4" lip fitter. This lovely shade features a repeating panel featuring a sweet cherub inside a ribbon and roses frame. 7½" ht., 8" dia.



08503i - "Floral Panels", Clear & Etched Gas Shade with 4" lip fitter. This classic shade features a popular decoration found on many high quality glass lampshades. 7½" ht., 8" dia.



08597 - Classic "Gladiator Scene", Clear & Etched Gas Shade with 4" lip fitter. This beautiful shade features a handsome Roman Gladiator commanding a spirited chariot team, and includes sides panels of lyre with foliated border. 7½" ht., 8" dia.



08595 - Five-Scene Floral, Clear & Etched Gas Shade with 4" lip fitter. This beautiful Victorian shade is unique in that it has 5 different, delicate and highly detailed floral scenes framed by arched borders. 7½" ht., 8" dia.



00126C - 4" fitter Cranberry Swirl Optic Gas shade, crimped top, 7½" height, 6" max. dia., Stained Glass. Fits slimline chimneys no.s 57934, 57952, 57952F, 57956, 57957, 57969, & 57969F



00126R - 4" fitter, Ruby Swirl Optic Gas shade, crimped top, 7½" height, 6" max. dia., Stained Glass. Fits slimline chimneys no.s 57934, 57952, 57952F, 57956, 57957, 57969, & 57969F

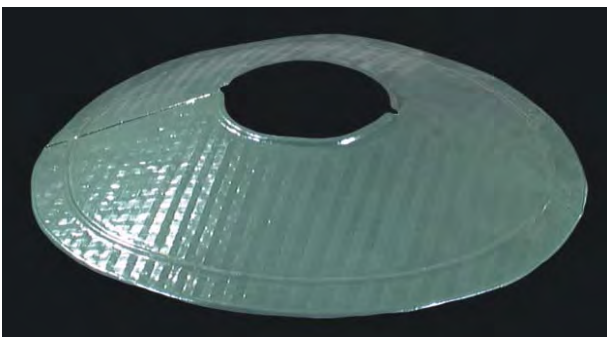

08399 - 20" diameter, 3½" tall, 6½" center hole, Mammoth Hanging lamp tin reflector shade. Our shade is original looking in all detail with its' embossed waffle pattern and dark green painted top. Fits many brands of antique Mammoth hanging lamp frames as well as our #69125.



00147 - 4" fitter gas shade with etched filigree & cranberry tinted top. 8½" ht.



00148 - 4" fitter gas shade with etched filigree & clear top. 8½" ht.

Art Glass Fixture Shades



08902 - 2 1/4" fitter, "Trumpet" w/rib optic, Gold iridescent finish, 5 1/2" ht.



08903 - 2 1/4" fitter, "Trumpet" w/rib optic, Peacock Blue iridescent finish, 5 1/2" ht.

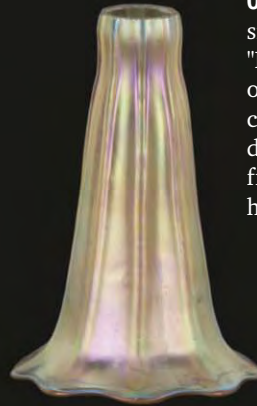

08916 - 1 1/8" snap fitter, "Lily" w/rib optic, Gold iridescent finish, 4 5/8" ht, 3" dia.

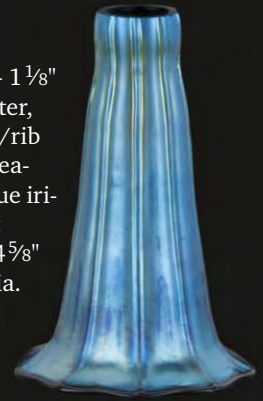

08915 - 1 1/8" snap fitter, "Lily" w/rib optic, Peacock Blue iridescent finish, 4 5/8" ht, 3" dia.



08905 - 2 1/4" fitter, "Tulip" w/rib optic, Gold iridescent finish, 5 1/2" ht.



08904 - 2 1/4" fitter, "Tulip" w/rib optic, Peacock Blue iridescent finish, 5 1/2" ht.



08911 - 2 1/4" fitter, "Poppy", rib optic with gold iridescent finish, 5" height, 5 1/2" dia.



08906 - 2 1/4" fitter, "Tulip" with Gold iridescent finish, 4" dia., 5 3/8" ht.



08917 - 2 1/4" fitter, "Bell" w/rib optic, Gold iridescent finish, 6" dia., 5" ht.



08907 - 2 1/4" fitter, "Trumpet" with Gold iridescent finish, 5" dia., 5 1/2" ht.

Art Glass Fixture & Pendant Shades



08921 - 3 1/4" fitter, "Egg-plant" with Gold iridescent finish, 4 1/2" dia., 9" ht.



08914 - 3 1/4" fitter, "Grapes" Pendant with Gold iridescent finish, 4 1/2" dia., 7" ht.

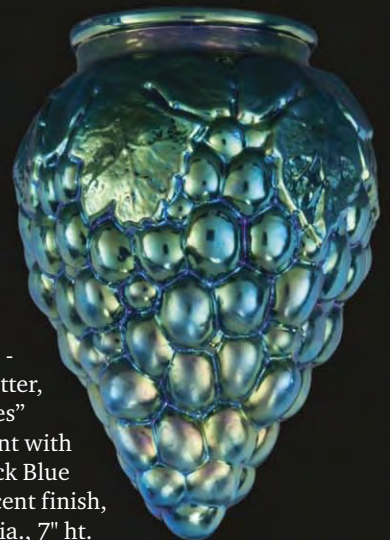

08913 - 3 1/4" fitter, "Grapes" Pendant with Peacock Blue iridescent finish, 4 1/2" dia., 7" ht.



08908 - 3 1/4" fitter, "Flame" Pendant with Gold iridescent finish, 4 1/2" dia., 7 1/2" ht.



08909 - 3 1/4" fitter, "Flame" Pendant with Peacock Blue iridescent finish, 4 1/2" dia., 7 1/2" ht.

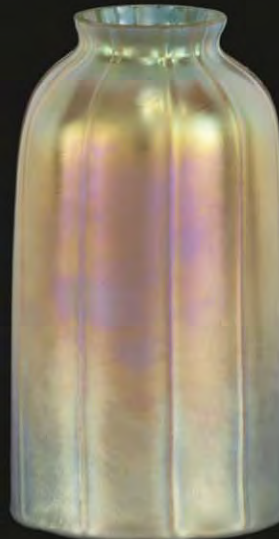

08919 - 2 1/4" fitter, "Cylinder" with Rib Optic Gold iridescent finish, 3 3/8" dia., 6 3/4" ht.



08920 - 2 1/4" fitter, "Cylinder" with Rib Optic Blue Peacock iridescent finish, 3 3/8" dia., 6 3/4" ht.



08900 - 2 1/4" fitter, "Squash" w/rib optic, Gold iridescent finish, 5 1/4" ht.



08901 - 2 1/4" fitter, "Squash" w/ rib optic, Peacock Blue iridescent finish, 5 1/4" ht.

Early Electric 2 1/4" Fitter, Pan, Pendant & Bridge Arm Shades



08441 - 2 1/4" fitter, satin opal finish, 5 1/8" ht., 4 1/8" dia.



08441W - 2 1/4" fitter, satin opal finish, hand decorated "Winter". 5 1/8" ht., 4 1/8" dia.



08441S - 2 1/4" fitter, satin crystal finish, hand decorated "Spring & Summer". 5 1/8" ht., 4 1/8" dia.



08441F - 2 1/4" fitter, satin crystal finish, hand decorated "Fall". 5 1/8" ht., 4 1/8" dia.



08406 - 2 1/4" fitter, satin opal finish, 5 1/4" ht., 4 5/8" dia.



08406A - 2 1/4" fitter, satin opal finish with adobe brown tint, 5 1/4" ht., 4 5/8" dia.



08407 - 2 1/4" fitter, satin opal finish, 5" ht., 4 1/2" dia.



08407A - 2 1/4" fitter, satin opal finish with adobe brown tint, 5" ht., 4 1/2" dia.



08408 - 2 1/4" fitter, satin opal finish, 4 7/8" ht., 4 13/16" dia.



08408A - 2 1/4" fitter, satin opal finish with adobe brown tint, 4 7/8" ht., 4 13/16" dia.



08402 - 2 1/4" fitter, satin opal finish, 5 3/8" ht., 3 15/16" dia.



08402A - 2 1/4" fitter, satin opal finish with adobe brown tint, 5 3/8" ht., 3 15/16" dia.

Special Art Deco Shades & Globes



08960 - 3 1/4" lip fitter, Multi-color "End of Day" Deco starburst art glass globe, glossy finish. 6 3/4" ht., 7" dia.

End of Day Colors; "Deco" Green, Blue, Red, Orange, Yellow



08961 - 3 1/4" straight fitter, Multi-color "End of Day" Deco art glass globe, glossy finish. 4 1/4" ht., 4 1/8" dia.



08962 - 3 1/4" lip fitter, Multi-color "End of Day" Deco art glass ball globe, glossy finish. 5 1/4" ht., 5 1/4" dia.



08963 - 3 1/4" lip fitter, amber Crackle glass Deco ball globe, satin finish. 5 1/4" ht., 5 1/4" dia.



08964 - 3 1/4" lip fitter, amber Crackle glass teardrop Deco globe, satin finish. 5 1/2" ht., 4 5/8" dia.

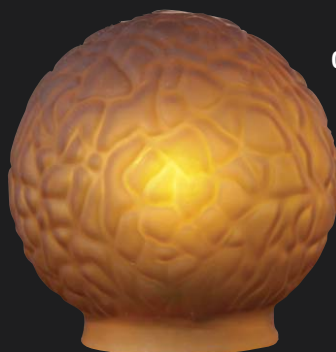

08965 - 3 1/4" lip fitter, amber glass "Brain" Deco ball globe, satin finish. 5 1/4" ht., 5 1/4" dia.



08967C - 3 1/4" lip fitter, Art Deco "Skyscraper" clear glass shade with frosted outside and clear edges. 6 1/16" ht., 4 1/4" dia.



Art Deco Slip Shades

For Markel Fixture #4870 Line

For Markel Fixture "Batwing Princess"



08951F - For Markel Fixture #4870 Line. Fitter O.D. max. $3\frac{5}{16}$ ", $7\frac{3}{4}$ " length, $4\frac{1}{16}$ " O.D. Crystal with frost finish



08950W - For Markel Fixture "Batwing Princess". Fitter O.D. max. $4\frac{3}{4}$ ", $7\frac{3}{4}$ " length, $4\frac{3}{4}$ " O.D. Painted satin white outside finish

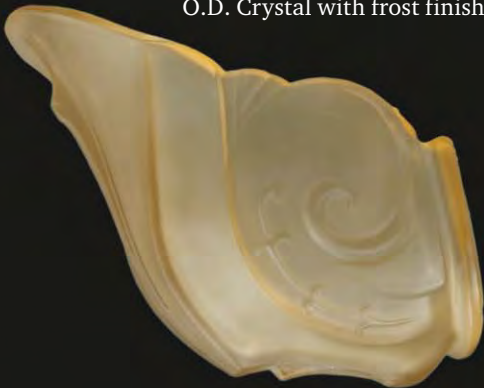

08951C - For Markel Fixture #4870 Line. Fitter O.D. max. $3\frac{5}{16}$ ", $7\frac{3}{4}$ ", $4\frac{1}{16}$ " O.D. Champagne finish



08950F - For Markel Fixture "Batwing Princess". Fitter O.D. max. $4\frac{3}{4}$ ", $7\frac{3}{4}$ " length, $4\frac{3}{4}$ " O.D. Crystal with frost finish



08950i - For Markel Fixture "Batwing Princess". Fitter O.D. max. $4\frac{3}{4}$ ", $7\frac{3}{4}$ " length, $4\frac{3}{4}$ " O.D. Frost with tan highlights finish

For Markel Fixture "Chevron" #2900 Line



08953F - For Markel Fixture "Chevron" #2900 Line. Fitter O.D. max. $4\frac{7}{8}$ ", $7\frac{7}{8}$ " length, $4\frac{7}{8}$ " O.D. Crystal with frost finish



08953T - For Markel Fixture "Chevron" #2900 Line. Fitter O.D. max. $4\frac{7}{8}$ ", $7\frac{7}{8}$ " length, $4\frac{7}{8}$ " O.D. Peach Iridescent finish



08950A - For Markel Fixture "Batwing Princess". Fitter O.D. max. $4\frac{3}{4}$ ", $7\frac{3}{4}$ " length, $4\frac{3}{4}$ " O.D. Caramel Iridescent finish

Kerosene Oil Lamp Bases - Assort For Lower Prices!



67499 - Cranberry (stained)



67500 - Light Blue Glass



67501 - Medium Blue Glass



67502 - Ruby (stained)



67503 - Crystal Glass



67505 - Cobalt Blue Glass



67507 - Amber Glass



67508 - Dark Green Glass



67515 - Machine made "Sewing" lamp with No. 2 collar, clear, 9 1/2" tall, 6 1/2" diameter

The "Princess Feather" pattern lamp is perhaps the most beautiful oil lamp made during the kerosene lighting era. These exacting reproductions are faithful to the original design. Each comes with a solid brass No. 2 collar. Your choice of color. 9 1/2" height. **Hand-Blown, Hand-Made Glass Lamps**

- 67499 - Cranberry (stained)
- 67500 - Light Blue Glass
- 67501 - Medium Blue Glass
- 67502 - Ruby (stained)
- 67503 - Crystal Glass
- 67505 - Cobalt Blue Glass
- 67507 - Amber Glass
- 67508 - Dark Green Glass
- 67509 - Pink Crystal Glass



67509 - Pink Crystal Glass

Kerosene Oil Lamps - Assort For Lower Prices!



Hand blown “Princess Feather” pattern oil lamp with **solid brass #2 Queen Ann oil burner**, beaded top clear chimney, and your choice of lamp glass colors. Our **New Cranberry** (stained) font is from a new factory that makes the most beautiful lamp we have seen in years. Overall 20" ht. w/chimney. Your choice of color! **Hand-Blown, Hand-Made Glass Lamps**

- 68699** - Cranberry (stained)
- 68700** - Light Blue Glass
- 68701** - Medium Blue Glass
- 68702** - Ruby (stained)
- 68703** - Crystal Glass

- 68705** - Cobalt Blue Glass
- 68707** - Amber Glass
- 68708** - Dark Green Glass
- 68709** - Pink Crystal Glass



67515C - Machine made “Sewing” lamp with brass plated No. 2 burner and “Home Sweet Home” beaded top chimney, clear, 20" tall, 6½" diameter.

This lamp comes packaged in a decorative point-of-purchase display box.

Clear Rock Crystal

Beautiful Rock Crystal Stones

Inspired By Nature: *"The richness I achieve comes from Nature, the source of my imagination."* Claude Monet

Each crystal is a unique semi-precious stone found in nature. Rock Crystal, which is a mineral found in the earth's crust is clear or colorless with random opaque inclusions. For use in fine chandeliers, the crystals are skillfully cut and polished by hand, drilled for pinning and certified as to quality.



Rock Crystal:

- Natural semi-precious stone
- Clear color with natural inclusions
- Each piece is unique, expect slight variations
- Hand cut and polished

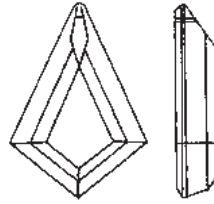
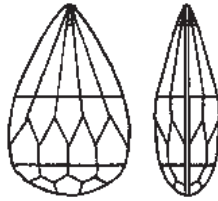

Clear, Full Cut Almond, one pin hole

54600 - 2" (50mm) **54603** - 3 1/2" (89mm)
54601 - 2 1/2" (63mm) **54604** - 4" (100mm)
54602 - 3" (76mm)

Clear, Faceted Diamond Kite, one pin hole

54606 - 2" (50mm) **54609** - 3 1/2" (89mm)
54607 - 2 1/2" (63mm) **54610** - 4" (100mm)
54608 - 3" (76mm)



Clear Bobesche,
 7/16" CH, slips 1/8 IP
54635 - 3" (76mm)
54636 - 4" (100mm)

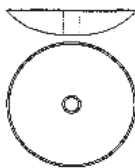

Clear Plug, one pin hole

54630 - 1 1/2" (38mm)
54631 - 2" (50mm)
54632 - 2 1/2" (63mm)



Clear Pendalogue,
 one pin hole

54650 - 2" (50mm)
54651 - 3" (76mm)

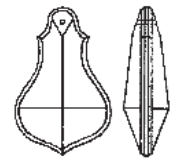

New! Special Colors Available in Rock Crystal!



Emerald
 (opaque)



Smoke Topaz
 (translucent)



Amethyst
 (translucent)



Rose
 (semi-translucent)

Accent your crystal chandelier with color! Any of the Rock Crystal patterns shown on this page are also available for Special Order in these exciting colors. \$325.00 minimum order per color (you may mix patterns). Expect 6-8 week lead times. Please call for price quote and color samples.

Clear Rock Crystal

Beautiful Rock Crystal Stones

Inspired By Nature: "The richness I achieve comes from Nature, the source of my imagination." Claude Monet

Each crystal is a unique semi-precious stone found in nature. Rock Crystal, which is a mineral found in the earth's crust is clear or colorless with random opaque inclusions. For use in fine chandeliers, the crystals are skillfully cut and polished by hand, drilled for pinning and certified as to quality.

Rock Crystal:

- Natural semi-precious stone
- Clear color with natural inclusions
- Each piece is unique, expect slight variations
- Hand cut and polished



54645-
3/4" (20mm)
Clear, Smooth
Bead w/center
pin hole



Clear, Smooth Half
Pear, one pin hole
54611- 1 1/2" (38mm)
54612- 2" (50mm)
54613- 2 1/2" (63mm)
54614- 3" (76mm)
54615- 3 1/2" (89mm)
54616- 4" (100mm)

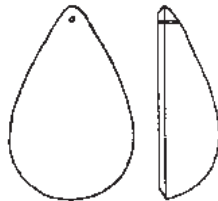

Clear, Smooth Ball
w/Wire Channel
54620- 1 1/2" (38mm)
54621- 2" (50mm)
54622- 2 1/2" (63mm)
54623- 3" (76mm)

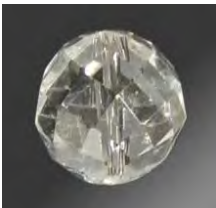
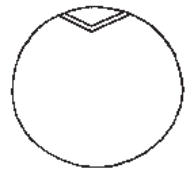

Clear Faceted Bead
w/center pin hole
54640- 5/16" (8mm)
54641- 13/32" (10mm)
54642- 15/32" (12mm)
54643- 17/32" (14mm)



Clear Faceted Jewel
w/2 pin holes
54626- 17/32" (14mm)
54627- 5/8" (16mm)
54628- 11/16" (18mm)
54629- 3/4" (20mm)

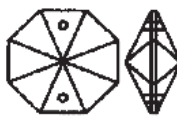

Wire for pinning crystals, pears, apples, balls, etc. Your choice of finish & length.

- 24 Gauge** - .02010" AWG
20995 - Chrome, 700 ft
20995C - Chrome, 50 ft
20996 - Brass, 700 ft
20996C - Brass, 50 ft
22 Gauge - .02535" AWG
20999C - Chrome, 450 ft
20999Y - Chrome, 50 ft
20999 - Brass, 450 ft
20999Z - Brass, 50 ft
20 Gauge - .03196" AWG
20994C - Chrome, 300 ft
20994Y - Chrome, 50 ft
20994 - Brass, 300 ft
20994Z - Brass, 50 ft

New! Special Colors Available in Rock Crystal!



Emerald
(opaque)



Smoke Topaz
(translucent)



Amethyst
(translucent)



Rose
(semi-translucent)

Accent your crystal chandelier with color! Any of the Rock Crystal patterns shown on this page are also available for Special Order in these exciting colors. \$325.00 minimum order per color (you may mix patterns). Expect 6-8 week lead times. Please call for price quote and color samples.

STRASS® Swarovski® Crystal, Full Lead Crystal¹

We are pleased to offer STRASS® Swarovski® Crystal available in colors, which are popular in today's market; "Bordeaux", "Light Peridot", "Topaz" and "Golden Teak Effect". The "Golden Teak Effect" has a slightly sparkling light golden bronze effect whereas the other colors appear true in color with plenty of sparkling brilliance.

It only takes a minute to assemble the top bead to the body using your choice of colored STRASS® Crystal and gold or chrome STRASS® pinning materials. The results are vibrant STRASS® Crystals in colors, which may be used to beautifully enhance your design projects or create one-of-a-kind chandeliers.

- Beautiful sparkle and optic clarity
- Perfectly machine cut & polished lead crystal
- Brilliant light refraction and color play
- Invisible coating which repels dust
- Maximum rainbow play



Clear STRASS® Single Jewel, two hole, 30% lead crystal
54707- 17/32" (14mm)
54708- 5/8" (16mm)
54709- 11/16" (18mm)



54707A- Topaz Color, STRASS® Single Jewel, two hole, 17/32" (14mm), 30% lead crystal



54707B- Bordeaux Color, STRASS® Single Jewel, two hole, 17/32" (14mm), 30% lead crystal



54707L- Light Peridot Color, STRASS® Single Jewel, two hole, 17/32" (14mm), 30% lead crystal



Golden Teak Effect Color, STRASS® Single Jewel, two holes, 30% lead crystal
54707G- 17/32" (14mm)
54708G- 5/8" (16mm)
54709G- 11/16" (18mm)



54727A- 1 1/2" (38 mm) Topaz Color, STRASS® 30% Lead Crystal Almond w/No Top Bead



54727B- 1 1/2" (38 mm) Bordeaux Color, STRASS® 30% Lead Crystal Almond w/No Top Bead



54727L- 1 1/2" (38 mm) Light Peridot Color, STRASS® 30% Lead Crystal Almond w/No Top Bead



54727G- 1 1/2" (38 mm) Golden Teak Effect Color, STRASS® 30% Lead Crystal Almond w/No Top Bead



55081B- 1 3/16" (30 mm) Bordeaux Color, STRASS® 30% Lead Crystal Faceted Ball



STRASS® Bow Tie, Gold Plated
21600G - 5/16" (8mm)
21601G - 13/32" (10.5mm)
21602G - 33/64" (13mm)
21603G - 33/64" (13mm) w/long legs



STRASS® Hanger, Gold Plated
21604G - 15/32" (12mm)
21605G - 19/32" (15mm)



21600C- 5/16" (8mm) STRASS® Bow Tie, Chrome Plated



STRASS® Hanger, Chrome Plated
21604C - 15/32" (12mm)
21605C - 19/32" (15mm)



54737L- 2" (50 mm) Light Peridot Color, STRASS® 30% Lead Crystal Pendalogue w/No Top Bead



Golden Teak Effect Color, STRASS® 30% Lead Crystal Pendalogue w/No Top Bead
54737G- 2" (50 mm)
54738G- 2 1/2" (63 mm)
54790G- 3" (76 mm)



55081L- 1 3/16" (30 mm) Light Peridot Color, STRASS® 30% Lead Crystal Faceted Ball



55081A- 1 3/16" (30 mm) Topaz Color, STRASS® 30% Lead Crystal Faceted Ball

1) The term **FULL LEAD CRYSTAL** refers to glass containing at least 30% lead oxide. Full Lead Crystal has a higher index of refraction, and much greater sparkle than normal glass.

STRASS® Swarovski® Crystal and *BrilliantCut*™ Full Lead Crystal¹

STRASS® Swarovski® Crystal:

STRASS® Swarovski® Crystal is a product line made especially for the chandelier market. STRASS® Swarovski® Crystal, which has a lead content exceeding 30% is the luxury brand name most requested by leading chandelier manufacturers and can be seen sparkling in fine homes and museums.

- Beautiful sparkle and optic clarity
- Perfectly machine cut & polished lead crystal
- Brilliant light refraction and color play
- Invisible coating which repels dust
- Maximum rainbow play



STRASS®
55011- Clear STRASS®
3-Bead Chain, 14mm
beads - 30% lead crystal



STRASS®
55012- Clear
STRASS® 54-Bead
Chain, 14mm beads -
30% lead crystal



STRASS®
Clear STRASS®
Baguette, 30% lead
crystal
54705- 2" (52 mm)
54706- 2 1/4" (58 mm)



BrilliantCut™
Clear *BrilliantCut*™
Baguette, 30% lead
crystal
54705E- 2" (52 mm)
54706E- 2 1/4" (58 mm)



STRASS®
Clear STRASS® Jewel,
30% lead crystal with
hanger & bowtie clip
54725- 17/32" (14mm)
54726- 5/8" (16mm)



STRASS® Bow Tie, Gold
Plated
21600G - 5/16" (8mm)
21601G - 13/32" (10.5mm)
21602G - 33/64" (13mm)
21603G - 33/64" (13mm)
w/long legs



STRASS® Hanger,
Gold Plated
21604G - 15/32"
(12mm)
21605G - 19/32"
(15mm)

1) The term **FULL LEAD CRYSTAL** refers to glass containing at least 30% lead oxide. Full Lead Crystal has a higher index of refraction, and much greater sparkle than normal glass.

BrilliantCut Crystal:

BrilliantCut Crystals are machine-made and precisely cut. They contain more than 30% lead oxide creating each piece with purity and brilliance. *BrilliantCut* crystals are an excellent quality with a wonderful look and finish at comparatively low prices.

- Brilliant sparkle
- Precisely machine-cut and polished lead crystal
- Comparatively low price and great value



STRASS®
54707- Clear
STRASS® Single
Jewel, two hole,
17/32" (14mm), 30%
lead crystal



STRASS®
Clear STRASS® Single
Jewel, two hole, 30%
lead crystal
54708- 5/8" (16mm)
54709- 11/16" (18mm)



STRASS®
Clear STRASS® Single
Jewel, one hole, 30%
lead crystal
54712- 17/32" (14mm)
54713- 5/8" (16mm)
54714- 11/16" (18mm)



BrilliantCut™
54707E- Clear,
BrilliantCut™ Single
Jewel, two hole,
17/32" (14mm), 30%
lead crystal



BrilliantCut™
Clear *BrilliantCut*™ Sin-
gle Jewel, two hole, 30%
lead crystal
54708E- 5/8" (16mm)
54709E- 11/16" (18mm)



BrilliantCut™
54712E- Clear *Bril-
liantCut*™ Single
Jewel, one hole,
17/32" (14mm), 30%
lead crystal

STRASS® Swarovski® Crystal and *BrilliantCut™* Full Lead Crystal¹



STRASS®
Clear STRASS®
Swedish Almond, 30%
lead crystal, no bead
54732 - 1 1/2" (38 mm)
54733 - 2" (50 mm)
54734 - 2 1/2" (63 mm)



BrilliantCut™
Clear *BrilliantCut™*
Swedish Almond, 30%
lead crystal, no bead
54732E - 1 1/2" (38 mm)
54733E - 2" (50 mm)



STRASS®
Clear STRASS® Al-
mond, 30% lead crys-
tal, no bead
54727 - 1 1/2" (38 mm)
54728 - 2" (50 mm)
54729 - 2 1/2" (63 mm)



BrilliantCut™
Clear *BrilliantCut™* Al-
mond, 30% lead crys-
tal, no bead
54727E - 1 1/2" (38 mm)
54728E - 2" (50 mm)
54729E 2 1/2" (63 mm)



STRASS®
Clear STRASS® Drop,
30% lead crystal, no bead
54721 - 1 1/8" (30 mm)
54722 - 1 1/2" (38 mm)
54724 - 2" (50 mm)



STRASS®
Clear STRASS® Pendalogue,
30% lead crystal, no bead
54736 - 1 1/2" (38 mm)
54737 - 2" (50 mm)
54738 - 2 1/2" (63 mm)



BrilliantCut™
Clear *BrilliantCut™* Pendalogue,
30% lead crystal, no bead
54736E - 1 1/2" (38 mm)
54737E - 2" (50 mm)
54738E - 2 1/2" (63 mm)



STRASS®
Clear STRASS® Crystal
Faceted Ball, 30% lead crystal
54700 - 3/4" (20 mm)
55081 - 1 3/16" (30 mm)
55082 - 1 5/8" (40 mm)
54701 - 2" (50 mm)



BrilliantCut™
Clear *BrilliantCut™* Crystal
Faceted Ball, 30% lead crystal
54700E - 3/4" (20 mm)
55081E - 1 3/16" (30 mm)
55082E - 1 5/8" (40 mm)
54701E - 2" (50 mm)



STRASS®
54735 - 1 1/8" (28 mm)
Clear STRASS® New
Leaf, 30% lead crystal,
no bead



STRASS®
Clear STRASS® Drop,
30% lead crystal, no bead
54730 - 1 1/2" (38 mm)
54731 - 2 1/2" (63 mm)



BrilliantCut™
Clear *BrilliantCut™* Drop,
30% lead crystal, no bead
54730E - 1 1/2" (38 mm)



STRASS®
Clear STRASS® Al-
mond, 30% lead crys-
tal, no bead
54719 - 1 1/2" (38 mm)
54720 - 2" (50 mm)



BrilliantCut™
Clear *BrilliantCut™* Al-
mond, 30% lead crys-
tal, no bead
54719E - 1 1/2" (38 mm)
54720E - 2" (50 mm)

STRASS® Swarovski® Crystal and *BrilliantCut™* Full Lead Crystal - Sizes Do Not Include Top Bead



STRASS®
55032- 1 1/2" (38 mm) Clear STRASS® Plug Drop, 30% lead crystal



BrilliantCut™
55032E- 1 1/2" (38 mm) Clear *BrilliantCut™* Plug Drop, 30% lead crystal



STRASS®
55033- 2 1/2" (63 mm) Clear STRASS® Drop, 30% lead crystal



STRASS®, 30% lead crystal
55093- 1 1/2" (38 mm)
55092- 2" (50 mm) (pictured)
55094- 2 1/2" (63 mm)



BrilliantCut™, 30% lead crystal
Clear *BrilliantCut™*, 30% lead crystal
55093E- 1 1/2" (38 mm)
55092E- 2" (50 mm)
55094E- 2 1/2" (63 mm) (pictured)



STRASS®
Clear STRASS® Drop, 30% lead crystal
55115- 1 1/8" (28 mm)
55116- 1 1/2" (38 mm)
54723- 2" (50 mm)



STRASS®
Clear STRASS® Pendalogue, 30% lead crystal
55110- 1 1/2" (38 mm)
55111- 2" (50 mm)
55112- 2 1/2" (63 mm)



BrilliantCut™
Clear *BrilliantCut™* Pendalogue, 30% lead crystal
55110E- 1 1/2" (38 mm)
55111E- 2" (50 mm)
55112E- 2 1/2" (63 mm)



STRASS®
Clear STRASS® Swedish Almond, 30% lead crystal
54702- 1 1/2" (38 mm)
54703- 2" (50 mm)
54704- 2 1/2" (63 mm)



BrilliantCut™
Clear *BrilliantCut™*, Swedish Almond, 30% lead crystal
54702E- 1 1/2" (38 mm)
54703E- 2" (50 mm)

Beautiful Crystal Fruit Trimmings



High quality, hand made clear crystal apple. Hand Cut & Polished. Has a single top loop

54205 - 1 9/16" (40 mm)
54206 - 2" (50 mm)
54207 - 2 3/4" (70 mm)



54200 - 1 1/8"
Clear glass grape with single pin hole.



54200A - 1 1/8"
Amethyst glass grape with single pin hole.



54200T - 1 1/8"
Amber glass grape with single pin hole.



High quality, hand made amber crystal apple. Hand Cut & Polished. Has a single top loop

54205T - 1 9/16" (40 mm)
54206T - 2" (50 mm)
54207T - 2 3/4" (70 mm)



High quality, hand made clear crystal pear. Hand Cut & Polished. Has a single top loop

54210 - 1 9/16" (40 mm)
54211 - 2" (50 mm)
54212 - 2 3/4" (70 mm)



High quality, hand made amber crystal pear. Hand Cut & Polished. Has a single top loop

54210T - 1 9/16" (40 mm)
54211T - 2" (50 mm)
54212T - 2 3/4" (70 mm)

Hand made glass grape clusters with 19 individual grapes. Approx. 2" ht. Your choice of glass color!



54217 - Clear



54217A - Amethyst



54217T - Amber

Hand made glass grape clusters with 36 individual grapes. Approx. 3" ht. Your choice of glass color!



54223 - Clear



54223A - Amethyst



54223T - Amber

Hand made glass grape clusters with 11 individual grapes and 2 green glass leaves. Approx. 3 1/2" ht. to the top of the glass rosette. Your choice of glass grape color!



54215 - Clear



54215A - Amethyst



54215T - Amber



Traditional Clear Crystal - U-Drops

Sizes Do Not Include Top Bead

Traditional Clear Crystal:

Clear crystal prisms, pendulogues and trimmings have been used since the time of candlelight to add brilliance and illumination to chandeliers. Our traditional crystals are designed, pinned and hand-crafted like the old ones so that you can match your early chandelier or achieve a traditional look for your new creation.

- Great Prices
- Good Quality Crystal
- Old Traditional designs to match antique chandeliers
- Cut by hand
- Environmentally friendly (lead free)

SEE New Antique Brass Pinned U-Drop! Great for Replacements On Older Lamps



Clear U-Drop w/your choice of pinning finish. Hand Cut & Polished

Brass Pin

55155 - 2" (50 mm)

55153 - 2 1/2" (63 mm)

Antique Brass Pin

55153V - 2 1/2" (63 mm)

Chrome Pin

55153N - 2 1/2" (63 mm)

Fine Quality Clear U-Drop Prism. Correct size to match the Old Ones. Hand Cut & Polished

Brass Pin

55030 - 3" (76 mm)

55154 - 4" (100 mm)

Antique Brass Pin

55030V - 3" (76 mm)

Chrome Pin

55031 - 3" (75 mm)



54020

3" (76 mm) Fine Quality Clear U-Drop Prism w/2 16mm top beads. Correct size to match the Old Ones. Hand Cut & Polished w/Brass Pins



FAT U-Drop

Hand Cut & Polished Clear U-Drop w/Brass Pins

55052 - 4" (100 mm)

16 mm thick.

55053 - 5" (125 mm)

18 mm thick



54125V - 2 1/4" long (57 mm), 1 1/8" wide, 1/2" thick, Clear Full Cut Crystal Prism, w/Antique Finish Solid Brass Pins, Hand Cut & Polished



54115V - 3" long (76 mm), 1/2" wide, 1/2" thick, Clear Full Cut Crystal Prism, w/Antique Finish Solid Brass Pins, Hand Cut & Polished



High Quality, Full Cut crystal prism. Hand Cut & Polished W/Brass Pins
54054 - 2 1/2" (63 mm)
54055 - 3" (76 mm)
54056 - 4" (100 mm)



Fine Quality, Clear Notched U-Drop w/Brass Pins. Hand Cut & Polished
55150 - 3" (76 mm)
55151 - 4" (100 mm)

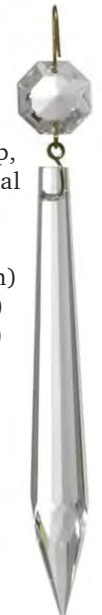

Clear French U-Drop, Hand Polished Crystal w/Brass Pins

55041 - 3" (76 mm)

54060 - 3 1/2" (89 mm)

55042 - 4" (100 mm)

54062 - 5" (125 mm)

Traditional Clear Crystal Teardrops & Pendalogues - Sizes Do Not Include Top Bead



55181 - 2 1/4" (57 mm) Clear Tear Drop w/Brass Pin, Fire Polished



Clear Tear Drop w/Brass Pin, Fire Polished
55000 - 3" (76 mm)
55001 - 4" (100 mm)
55002 - 6" (152 mm)



55087 - 3" (76 mm) Clear Tear Drop with round top-bead w/Brass Pins, Fire Polished



Clear Pendalogue, Hand Cut & Polished

w/Brass Pins

- 55099** - 1 1/8" (28 mm)
- 55090** - 1 1/2" (38 mm)
- 55091** - 2" (50 mm)
- 55088** - 2 1/2" (63 mm)
- 55089** - 3" (76 mm)

* **w/Antique Brass Pins**

- 55099V** - 1 1/8" (28 mm)
- 55090V** - 1 1/2" (38 mm)
- 55091V** - 2" (50 mm)

w/Chrome Pins

- 55099N** - 1 1/8" (28 mm)
- 55090N** - 1 1/2" (38 mm)
- 55091N** - 2" (50 mm)

*SEE New Antique Brass Pinned Pendalogues! Great for Replacements On Older Lamps



Clear Full Cut Almond Pendalogue, Hand Cut & Polished

w/Brass Pins

- 54065** - 1 1/8" (28 mm)
- 55095** - 1 1/2" (38 mm)
- 55096** - 2" (50 mm)
- 55097** - 3" (76 mm)

* **w/Antique Brass Pins**

- 54065V** - 1 1/8" (28 mm)
- 55095V** - 1 1/2" (38 mm)
- 55096V** - 2" (50 mm)

w/Chrome Pins

- 54065N** - 1 1/8" (28 mm)
- 55095N** - 1 1/2" (38 mm)
- 55096N** - 2" (50 mm)



54987 - 1 1/8" (30 mm) Clear Teardrop with Top Bead, Brass Pins, Fire Polished



Clear Pendalogue w/solid brass pins & 2 beads, Hand Cut & Polished
54010 - 1 1/2" (38 mm)
54014 - 2" (50 mm)



Clear Pendalogue, Fire Polished

W/Brass Pins

- 54160** - 1 1/2" (38 mm)
- 54161** - 2" (50 mm)

(right) Clear Pendalogue, Fire Polished

W/Brass Pins

- 54000** - 1 1/2" (38 mm)
- 54001** - 2" (50 mm)





Traditional Clear Crystal - Spearhead & Plug Drops

Sizes Do Not Include Top Bead



High Quality, Clear Plain Spearhead crystal prism. Hand Cut & Polished

W/Brass Pins

- 55167** - 3" (76 mm)
- 55038** - 4" (100 mm)
- 55168** - 5" (125 mm)

W/Chrome Pins

- 55167N** - 3" (76 mm)
- 55038N** - 4" (100 mm)
- 55168N** - 5" (125 mm)



High Quality, Clear Cut Spearhead crystal prism. Hand Cut & Polished

W/Brass Pins

- 55039** - 3" (76 mm)
- 55040** - 4" (100 mm)
- 55050** - 5" (125 mm)
- 55060** - 6" (152 mm)

W/Chrome Pins

- 55039N** - 3" (76 mm)
- 55040N** - 4" (100 mm)
- 55050N** - 5" (125 mm)
- 55060N** - 6" (152 mm)



High Quality, Clear Cut Spearhead crystal prism. Hand Cut & Polished

W/Brass Pins

- 55061** - 7" (178 mm)
- 55062** - 8" (203 mm)



55170 - 4" (100 mm)
Clear Spearhead Crystal Prism, Fire Polished, Brass Pins



Clear Frog Prism w/Chrome Pins. Hand-cut & Polished

- 55160** - 3" (76 mm)
- 55161** - 4" (100 mm)
- 55162** - 5" (125 mm)



High Quality, Clear Cut Spearhead crystal prism. Hand Cut & Polished

W/Brass Pins

- 54135** - 4" (100 mm)
- 54136** - 6" (152 mm)



Clear Crystal Plug Drop Prism w/Brass Pins. Hand Cut & Polished

- 55035** - 2" (50 mm)
- 55036** - 2 1/2" (63 mm)
- 55037** - 3" (76 mm)



55180 - 3 1/2" (87 mm)

Clear Crystal Plug Drop Prism w/Brass Pins. Hand Cut & Polished



55179 - 1 1/2" (38 mm)
Clear Crystal Plug Drop Prism w/Brass Pins. Hand Cut & Polished

Traditional Clear Crystal - Colonial & Georgian Prisms

Sizes Do Not Include Top Bead



55070 - 4 1/4" (108 mm) Clear Antique "Floral" pattern prism with pressed and cut designs on prism and square top bead. Excellent replacements for Early Solar & Astral type lamps. Comes with brass pins, 5 1/2" overall length including bead.



55177 - 3" (76mm) Clear Star Colonial Crystal Prism w/Brass Pins. Hand-cut & polished.

Clear Star Colonial Crystal Prism w/Brass Pins Hand-cut & polished.

55078 - 4" (100 mm)
55079 - 5" (125 mm)
55178 - 6" (152 mm)



High Quality, Clear Colonial crystal prism. Hand Cut & Polished

W/Brass Pins

54138 - 3 1/4" (83 mm)
54139 - 4 1/4" (108 mm)



3" - 5" Length

Clear Colonial Crystal Prism. Hand-cut and polished-

w/Brass Pins

55073 - 3" (76 mm)
55074 - 4" (100 mm)
55075 - 5" (125 mm)

w/Chrome Pins

55073N - 3" (76 mm)
55074N - 4" (100 mm)
55075N - 5" (125 mm)

w/Antique Brass Pins

55073V - 3" (76 mm)
55074V - 4" (100 mm)



6" - 10" Length

Clear Colonial Crystal Prism. Hand-cut and polished

w/Brass Pins

55076 - 6" (152 mm)
55072 - 7" (178 mm)
55077 - 8" (203 mm)
55071 - 10" (254 mm)

w/Chrome Pins

55076N - 6" (152 mm)



Clear Georgian Crystal Prism. Hand-cut and polished.

Pinning finish varies

55165 - 4" (100 mm)
55166 - 5" (125 mm)



55164 - 3 1/2" (87 mm) Clear Georgian Crystal Prism w/ Brass Pins. Hand-cut and polished



Traditional Clear Crystal Pendaloguees

Sizes Do Not Include Top Bead



Clear Half Pear Crystal Pendaloguee, Hand Polished, Brass Pins

- 54070** - 1 1/2" (38 mm)
- 54071** - 2" (50 mm)
- 54072** - 2 3/8" (60 mm)
- 55028** - 3" (76 mm)
- 55029** - 4" (100 mm)



Clear French or Flat Crystal Pendaloguee w/Brass Pins, Hand Cut & Polished

- 54075** - 2" (50 mm)
- 55019** - 2 1/2" (63 mm)



Clear French or Flat Crystal Pendaloguee w/Brass Pins, Hand Cut & Polished

- 55020** - 3" (76 mm)
- 55022** - 4" (100 mm)
- 55023** - 5" (125 mm)



Clear French or Flat Crystal Pendaloguee w/Brass Pins, Hand Cut & Polished

- 55135** - 3" (76 mm)
- 55136** - 4" (100 mm)



Clear French or Flat Crystal Pendaloguee w/Brass Pins, Hand Cut & Polished

- 55133** - 3" (76 mm)
- 55134** - 4" (100 mm)



Clear French or Flat Crystal Pendaloguee w/Brass Pins, Hand Cut & Polished

- 55026** - 2" (50 mm)
- 55027** - 2 1/2" (63 mm)



Clear French or Flat Crystal Pendaloguee w/Chrome Pins, Hand Cut & Polished

- 55142** - 3" (76 mm)
- 55143** - 4" (100 mm)



Clear French or Flat Crystal Pendaloguee w/Brass Pins, Fire Polished

- 54077** - 2" (50 mm)
- 54078** - 2 1/2" (63 mm)
- 55021** - 3" (76 mm)
- 55025** - 4" (100 mm)



Clear French or Flat Crystal Pendaloguee w/Brass Pins, Hand Cut & Polished

- 55123** - 4" (100 mm)
- 55124** - 5" (125 mm)

Traditional Clear Crystal Pendaloguees

Sizes Do Not Include Top Bead



55119 - 4" (100 mm)
Clear French or Flat
Crystal Pendalogue,
w/Brass Pins, Hand
Cut & Polished



Clear French or Flat Crystal Penda-
logue w/Antique Finish Solid
Brass Pins, Hand Cut & Polished
54102V - 3 1/4" long (83 mm), 2 1/4"
wide, 5/8" thick
54103V - 4 1/2" long (114 mm), 2 7/8"
wide, 3/4" thick
54104V - 6" long (152 mm), 3 5/8"
wide, 1 1/16" thick



55174 - 2" (50 mm)
Clear Full Cut Pen-
dalogue
w/Brass Pins, Hand
Cut & Polished



55098 - 3" (76 mm) Clear Crys-
tal Kite Prism w/Brass Pins,
Hand Cut & Polished



55148 -
2" (50 mm) Clear
Full Cut Deco
Pendalogue with
Brass Pins, Hand
Cut & Polished



55172 - 2" (50 mm)
Clear Full Cut Prism
w/Brass Pins, Hand
Cut & Polished



55145 - 2 1/2" (63
mm) Clear Full Cut
Crystal Pendalogue,
w/Brass Pins, Hand
Cut & Polished



55147 - 2 1/2" (63 mm)
Clear Full Cut Crystal
Pendalogue, with
Chrome Pins, Hand
Cut & Polished



Clear French or Flat
Crystal Pendalogue
w/Brass Pins, Hand Cut
& Polished

w/Brass Pins

- 54084** - 1 1/2" (38 mm)
- 55156** - 2" (50 mm)
- 55157** - 2 1/2" (63 mm)
- 55158** - 3" (76 mm)
- 55159** - 3 1/2" (87 mm)
- 54086** - 4" (100 mm)

w/Chrome Pins

- 55156N** - 2" (50 mm)
- 55157N** - 2 1/2" (63 mm)
- 55158N** - 3" (76 mm)



For BIGGER Chandeliers - Special Crystals

Re-Cast From Antique Designs - size does not include top bead



54152V - 5 1/4" long (133 mm), 2 1/4" wide, Clear Flat Crystal Pendalogue, w/Antique Finish Solid Brass Pins, Hand Cut & Polished



54153V - 5 5/8" long (143 mm), 2 1/2" wide, Clear Flat Crystal Pendalogue, w/Antique Finish Solid Brass Pins, Hand Cut & Polished



54150V - 4 5/16" long (108 mm), 1 1/2" wide, Clear Flat Crystal Pendalogue, w/Antique Finish Solid Brass Pins, Hand Cut & Polished



54158V - 8" long (203 mm), 3" wide, 9/16" thick, Clear Flat Crystal Pendalogue, w/Antique Finish Solid Brass Pins, Hand Cut & Polished



54157V - 5 1/4" long (133 mm), 1 1/2" wide Prism with Clear Faceted Ball, w/Antique Finish Solid Brass Pins, Hand Cut & Polished



54104V - 6" long (152 mm), 3 5/8" wide, 5/8" thick. Clear French or Flat Crystal Pendalogue w/Antique Finish Solid Brass Pins, Hand Cut & Polished



For BIGGER Chandeliers - Special Crystal Pendaloguees Re-Cast From Antique Designs - size does not include top bead



54108V - 6 1/4" long (159 mm), 2 1/8" wide, 9/16" thick, Clear Flat Crystal Pendalogue, w/Antique Finish Solid Brass Pins, Hand Cut & Polished



54155V - 5 1/8" long (130 mm), 2 1/2" wide, Clear Flat Crystal Pendalogue, w/Antique Finish Solid Brass Pins, Hand Cut & Polished



Clear Full Cut Crystal Prism, w/Antique Finish Solid Brass Pins, Hand Cut & Polished

54116V - 5 1/2" long (140 mm), 5/8" wide, 5/8" thick

54117V - 6 1/2" long (152 mm), 15/16" wide, 15/16" thick



Clear French or Flat Crystal Pendalogue w/Antique Finish Solid Brass Pins, Hand Cut & Polished

54102V - 3 1/4" long (83 mm), 2 1/4" wide, 5/8" thick

54103V - 4 1/2" long (114 mm), 2 7/8" wide, 3/4" thick



54119V - 3" long (76 mm), 2 1/2" wide, 1 3/16" thick, Clear Full Cut Pendalogue. w/Antique Finish Solid Brass Pins, Hand Cut & Polished

54151V - 4 3/4" long (120 mm), 2 3/4" wide, Clear Flat Crystal Pendalogue, w/Antique Finish Solid Brass Pins, Hand Cut & Polished





Traditional Colored Crystal U-Drops & Teardrops

Sizes Do Not Include Top Bead

Colored Crystal:

Many of our prism colors are matched to American antique glass lampshade colors. For an example when our prisms are hung with a matching color shade on a Library Lamp they make a stunning combination. We also offer several new colors; Aurora Borealis, Gold Iridescent and Blue/Green Iridescent, which should provide beautiful accents to your project. Also new are Light Blue, Light Green, Light Gold, Black Crystal, Smoke, and Champagne finish colors which work well with Deco & Modernistic design fixtures.

55030S - Smoke Finish, 3" (76 mm) U-Drop w/Brass Pin	55030C - Champagne, 3" (76 mm) U-Drop w/Brass Pin	55034B - 3" (76 mm) Light Blue U-Drop w/Brass Pins	55034G -3" (76 mm) Light Green U-Drop w/Brass Pins	55034U - 3" (76 mm) Light Gold U-Drop w/Brass Pins	55034A - 3" (76 mm) Aurora Borealis (iridescent) U-Drop w/Brass Pins	55034i - 3" (76 mm) Blue/Green Iridescent U-Drop w/Brass Pins	55030D - 3" (76mm) Black Crystal U-Drop w/Chrome Pins

3" Teardrops with Matching Top Bead, Brass Pins, and Beautiful Glass Colors - 3 1/2" Overall Ht.

55087 - 3" (76 mm) Clear	55087G - 3" (76 mm) Green	55087T - 3" (76 mm) Amber	55087B - 3" (76 mm) Light Blue	55087P - 3" (76 mm) Pink	55087R - 3" (76 mm) Ruby	55087A - 3" (76 mm) Amethyst

We know we have the best prices around on TRADITIONAL & COLORED CRYSTAL prisms and we can save you even more money on your larger quantity requirements. Please allow us to quote special 500 lot pricing on any crystals shown on this page.

Traditional Colored Crystal U-Drops & Teardrops



Sizes Do Not Include Top Bead

Add value and beauty to your fixtures with our Colored Crystal Trimmings. All colored trimmings are hand made and of nice quality. The colors are brilliant!



55030T -
Amber, 3"
(76 mm)
U-Drop
w/Brass Pin



55030B -
Light Blue,
3" (76 mm)
U-drop
w/Brass Pin



55030G -
Green, 3"
(76 mm)
U-Drop
w/Brass Pin



55030P - Pink,
3" (76 mm)
U-Drop
w/Brass Pin



55030R -
Ruby, 3"
(76 mm)
U-Drop
w/Brass Pin



55030A -
Amethyst, 3"
(76 mm) U-
Drop
w/Brass Pin



55030K -
Cobalt Blue,
3" (76
mm) U-Drop
w/Brass Pin

Colored Crystal Teardrops

3" (76mm) & 4" (100mm) Teardrops in Beautiful Colors



Light Blue-
Glass
w/Brass Pin
55006 - 3"
54991 - 4"



Amethyst
Glass
w/Brass Pin
54997 - 3"
54990 - 4"



Amber Glass
w/Brass Pin
55008 - 3"
54993 - 4"



Pink Glass
w/Brass Pin
55009 - 3"
54992 - 4"



Ruby Glass
w/Brass Pin
55003 - 3"
54995 - 4"



54999 - 3"
Opal Glass
w/Brass Pin



54998 - 3"
Black
Crystal
w/Chrome
Pin



Green Glass
w/Brass Pin
54050 - 3"
54051 - 4"

We know we have the best prices around on TRADITIONAL & COLORED CRYSTAL prisms and we can save you even more money on your larger quantity requirements. Please allow us to quote special 500 lot pricing on any crystals shown on this page.



Traditional Colored Crystal Pendalogues

Colored Glass Pendalogues with Matching Top Bead *Sizes Do Not Include Top Bead



Green
w/Brass Pin
55189 - 1 1/2"
55199 - 2"



Amber
w/Brass Pin
55188 - 1 1/2"
55198 - 2"



Amethyst
w/Brass Pin
55184 - 1 1/2"
55194 - 2"



Light Blue
w/Brass Pin
55186 - 1 1/2"
55196 - 2"



Ruby
w/Brass Pin
55183 - 1 1/2"
55193 - 2"



Pink
w/Brass Pin
55182 - 1 1/2"
55192 - 2"

1 1/2" = 38 mm
2" = 50 mm



55090C - 1 1/2"
Champagne
Pendalogue
w/Brass Pin



55090K - 1 1/2"
Cobalt Blue
Pendalogue
w/Brass Pin



55090S - 1 1/2"
Smoke Finish
Pendalogue
w/Brass Pin



55090A - 1 1/2" Au-
rora Borealis Pen-
dalogue w/Brass
Pin



55090G - 1 1/2"
Gold Iridescent
Pendalogue
w/Brass Pin



55090B - 1 1/2"
Blue/Green Irides-
cent Pendalogue
w/Brass Pin



55091C - 2"
Champagne
Pendalogue
w/Brass Pin



55091K -
2" Cobalt Blue
Pendalogue
w/Brass Pin



55091S - 2"
Smoke Finish
Pendalogue
w/Brass Pin



55197 -
2" Black Crystal
w/Chrome Pin

Traditional Colored Crystal Pendalogues & Teardrops



Colored Glass Pendalogues with Matching Top Bead *Sizes Do Not Include Top Bead



55111D - 2"
Black Crystal
w/Chrome Pin



Champagne Penda-
logues w/Brass Pin
55095C - 1 1/2"
55096C - 2"



Smoke Finish Penda-
logues w/Brass Pin
55095S - 1 1/2"
55096S - 2"



54987 - 1 1/8" Clear
Teardrop with Top
Bead, Brass Pin



54987B - 1 1/8" Light
Blue Teardrop with
Top Bead, Brass Pin



54987G - 1 1/8" Green
Teardrop with Top
Bead, Brass Pin

1 1/8" = 30 mm



54987R - 1 1/8" Ruby
Teardrop with Top
Bead, Brass Pin



54987T - 1 1/8" Amber
Teardrop with Top
Bead, Brass Pin



54140 - 1 3/16"
long, 5/8" wide, 5/8"
thick, clear prism
with brass pins.



54140B -
1 3/16" long, 5/8" wide,
5/8" thick, light blue
glass prism with
brass pins.



54140P - 1 3/16" long,
5/8" wide, 5/8" thick,
pink glass prism with
brass pins.



54140R -
1 3/16" long, 5/8" wide,
5/8" thick, genuine
ruby glass prism
with brass pins.

Special Order Prism Colors - Pencil Prisms, Beaded Chain



Green



Amber



Amethyst



Lt. Blue



Ruby



Pink



Black



Satin



Customize Your Chandelier! Any crystal pattern shown on pages G-98 thru G-105 may be Special Ordered in any color shown above. 200 piece minimum order. 90 day lead time. Please call for pricing and color sample.



55065R - 6" (152mm) Ruby Glass "Pencil" Prism, Hand-cut & Polished w/Brass finish Cap & Loop



55065T - 6" (152mm) Amber Glass "Pencil" Prism, Hand-cut & Polished w/Brass finish Cap & Loop



6" (152mm) Clear Glass "Pencil" Prism, Hand-cut & Polished with Your Choice of Finish for Cap & Loop
55065 - Brass Finish (pictured)
55065N - Nickel Finish



4" (100 mm) Clear Glass "Pencil" Prism, Hand-cut & Polished with Your Choice of Finish for Cap & Loop
54090N - Nickel Finish (pictured)
54090 - Brass Finish



Clear Basket Graduated Chain w/ Brass Pins. Choice of Length.
54759 - 5 1/2"
54760 - 6 1/2"
54761 - 7 1/2"
54762 - 8 1/2"
54763 - 10"
54764 - 12"



Brass Pin Antique Brass Pin

Clear, Uniform 39" (one meter) Octagonal Jewel Chain with 5/8" (16mm) beads.
55010 - Brass Pin
55010N - Chrome Pin
55010V - Antique Brass Pin



55024 - 39" (1 meter) Clear, Uniform Smooth Ball Bead Chain with 13/32" (10mm) dia. beads, Brass Pins.



Clear Graduated Jewel Chain w/Brass Pinning. Your choice of length.
55016 - 9"
55013 - 12"
55014 - 18"
55015 - 24"
55017 - 34"



39" (1 meter) Clear, Uniform Faceted Chain w/Fire-polished Beads & Brass Pins. Your choice of bead diameter
55129 - 13/32" (10mm)
55018 - 15/32" (12mm)



55128 - 39" (one meter) Clear, Uniform Oval Jewel Chain with 11/16" (18mm) dia. beads, & Brass Pins

Clear Crystal Jewels & Chandelier Parts



54045 - 1" (24 mm) Replacement Top Bead for Colonial style crystal prisms, 2 holes.



54044 - $\frac{3}{4}$ " (20 mm) Replacement Top Bead for Colonial style crystal prisms, 2 holes.



Clear Crystal, Octagonal Jewel, machine cut, fire polished, 2 holes.
54770 - $\frac{5}{8}$ " (16mm)
54771 - $\frac{11}{16}$ " (18mm)



55126 - $\frac{11}{16}$ " (18 mm) Clear Crystal Oval Jewel w/2 mounting holes, Fire Polished

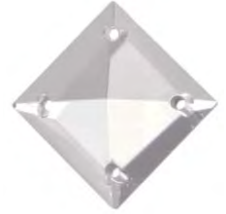

Clear, Square Crystal Stone w/4 mounting holes, Fire Polished.
55125 - $\frac{3}{4}$ " (20 mm)
54767 - $\frac{7}{8}$ " (22 mm)
54768 - 1" (25 mm)
54769 - $1\frac{1}{8}$ " (28 mm)



21930 - Clear Beaded Bulb Cover for A-19 shape (standard) bulbs.

21931 - Clear Beaded Bulb Cover for Torpedo shape bulbs.



Clear Fire Polished Smooth Crystal Bead w/Through Hole.
54772 - $\frac{1}{4}$ " (6mm)
54773 - $\frac{5}{16}$ " (8mm)



54031 - $\frac{11}{16}$ " (18 mm) Clear Crystal Round Rose Jewel w/2 mounting holes, Fire Polished



54030 - $\frac{5}{8}$ " (16mm) Clear Crystal Round Rose Jewel w/2 mounting holes, Fire Polished



Clear, Fire Polished Faceted Crystal Bead w/Through Hole.
54774 - $\frac{1}{4}$ " (6mm)
54775 - $\frac{5}{16}$ " (8mm)
54776 - $\frac{13}{32}$ " (10mm)
54777 - $\frac{15}{32}$ " (12mm)
54778 - $\frac{17}{32}$ " (14mm)
54779 - $\frac{5}{8}$ " (16mm)
54780 - $\frac{11}{16}$ " (18mm)
54781 - $\frac{3}{4}$ " (20mm)



54038 - $\frac{2}{3}$ " (20 mm) Clear Pressed Glass Rosette w/4 pin holes.



54753 - 1" (25 mm) Clear Pressed Glass Rosette w/2 pin holes.



54039 - 1" (25 mm) Clear Pressed Glass Rosette w/4 pin holes.



Clear Pressed Baguette or Connector, 2 holes. Looks great when used on graduated jewel chain, Cut & Fire Polished. Your choice of length.
54765 - 2" (50 mm)
54766 - $2\frac{1}{4}$ " (57 mm)
55084 - $2\frac{1}{2}$ " (63 mm)



Clear Pressed Glass Rosette Pendant with center hole. Your choice of diameter.
54754 - $\frac{19}{32}$ " (15 mm)
54755 - $\frac{3}{4}$ " (20 mm)
55120 - 1" (25 mm)
55005 - $1\frac{1}{4}$ " (30 mm)
55121 - $1\frac{3}{8}$ " (35 mm)
54756 - $1\frac{5}{8}$ " (40 mm)
54757 - 2" (50 mm)
54758 - $2\frac{3}{8}$ " (60 mm)



Clear Pressed Glass "Star" Jewel with center hole. Your choice of diameter.
55176 - $1\frac{1}{4}$ " (30 mm)
54751 - $1\frac{3}{8}$ " (35 mm)
54752 - $1\frac{5}{8}$ " (40 mm)

Clear Crystal Chandelier Parts



Clear Fire Polished Faceted Ball w/one pin hole.
55083 - 1 1/4" dia. (30 mm)
55080 - 1 1/2" dia. (38 mm)



Clear Hand-cut & Polished Faceted Ball w/one pin hole.
54741 - 1 5/8" (40mm)
54742 - 2" (50mm)
54743 - 2 3/8" (60mm)
54744 - 3 1/8" (80mm)
54745 - 3 1/2" (90mm)
54746 - 4" (100mm)



Clear, Plain Solid Crystal Ball, w/one pin hole.
55085 - 1 1/2" dia. (38 mm)
55086 - 2" dia. (50 mm)
54170 - 3 1/8" dia. (80 mm)
54171 - 3 1/2" dia. (90 mm)
54172 - 4" dia. (100 mm)
54173 - 4 3/4" dia. (120 mm)



54740 - 3 1/8" (80mm)
 Clear Hand-cut & polished Hollow Crystal Ball w/one pin hole.



54747 - 1 5/8"
 Clear Crystal Ring with single pin hole hanger (loops over crystal arms).



54747W - 1 5/8"
 Clear Crystal Ring with no pin hole hanger (loops over crystal arms).



54739 - 3 1/2" (90mm)
 Cut & Polished Clear Crystal Fuschia Bell.



Clear Hand-cut & Polished, Solid Crystal Spear Spike.
54748 - 5"
54749 - 6"
54750 - 8"



Clear Hollow Spear, Hand-cut & Polished.
55130 - 5" (127 mm)
55131 - 7" (175 mm)
55132 - 9" (230 mm)
55137 - 11" (280 mm)

NEW! 2 1/4" fitter, "Shower Shade" is named for a beautiful, early style of fixture shade sometimes found on 1930's-40's shower fixtures. These shades also look great on sconces and bridge-type floor lamps. 6 3/4" overall length, 4" dia. Chain & Shade Holder Not Included. **Shades Come Unassembled.** Assembly requires no tools, but may require 4-5 minutes of time. Solid brass "fitter" has 32 small perforations that accept the pinning rings of our clear glass Pencil Prisms (#55065, #55065N). In case of loss or damage, we ship 36 prisms with each shade. The use of a tubular light bulb (our #47015, T-10) will enhance the appearance of this shade.



"Shower Shade" shown mounted to 2 1/4" fitter shade holder.

07926 - Shower Shade w/Brass Hardware (pictured)
07926N - Shower Shade w/Nickel Hardware

Clear Crystal Bobesches, Body Dishes, & Candle Cups

(CH= Center Hole Dia.)

3 3/8" to 4" dia.



Clear Pressed Glass Bobesche w/Brass Pins, 7/8" CH

- 21921- 3 3/8" (85 mm) dia, 5 pins
- 21914- 4" (100 mm) dia, 4 pins
- 21902- 4" (100 mm) dia, 5 pins
- 21922- 4" (100 mm) dia, 6 pins

4 3/4" to 5" dia.



Clear Pressed Glass Bobesche w/Brass Pins, 7/8" CH

- 21923- 4 3/4" (121 mm) dia, 5 pins
- 21924- 4 3/4" (121 mm) dia, 8 pins
- 21912- 5" (125 mm) dia, 10 pins

3 3/8" to 5" dia.



Clear Pressed Glass Bobesche w/Brass Pins, 7/8" CH

- 21925- 3 3/8" (85 mm) dia, 4 pins
- 21900- 4" (100 mm) dia, 4 pins
- 21905- 4" (100 mm) dia, 5 pins
- 21906- 4" (100 mm) dia, 6 pins
- 21908- 4" (100 mm) dia, No pins
- 21909- 4" (100 mm) dia, 8 pins
- 21926- 5" (125 mm) dia, 8 pins

21718- 4" (100mm) Clear Lead Crystal Candle Cup w/Criss-cross & Olive Design. Seats 1 1/2"



6" to 10" dia.



Clear Pressed Glass Bobesche w/Brass Pins (CH = center hole dia.)

- 21903- 6" (152 mm) dia, 8 pins, 7/8" CH
- 21927- 6" (152 mm) dia, 10 pins, 7/8" CH
- 21910- 8" (203 mm) dia, 12 pins, 5/8" CH
- 21911- 10" (254 mm) dia, 24 pins, 5/8" CH

21719- 2 3/4" (70mm) Hand-cut Clear Crystal Candle Cup w/Crisscross Design. Seats 1 1/8"



Clear Crystal Hand-cut Body Dish w/Criss-cross Design, Chrome Pins, 1/2" Center Hole

- 21700- 6" (152 mm) dia, 10 pins
- 21701- 8" (203 mm) dia, 12 pins
- 21702- 10" (254 mm) dia, 24 pins
- 21703- 12" (305mm) dia, 28 pins

CLEAR CRYSTAL BODY DISHES

See page C-32 for a selection of metal fixture bodies to fit our body dishes



Clear Crystal Hand-cut Body Dish w/Olive Design, Chrome Pins, 1/2" Center Hole

- 21700T- 6" (152 mm) dia, 10 pins
- 21701T- 8" (203 mm) dia, 12 pins
- 21702T- 10" (254 mm) dia, 24 pins
- 21703T- 12" (305mm) dia, 28 pins

Clear Pressed Glass and Hand Cut Crystal Bobesches

(CH= Center Hole Dia.)

3 1/8" to 4"
dia.



Clear Pressed Glass Bobesche w/Brass Pins

21918- 3 1/8" (80 mm) dia, 6 pins, 7/8" CH

21913- 4" (100 mm) dia, 5 pins, 7/8" CH

21919- 4" (100 mm) dia, 6 pins, 7/8" CH

4 3/4" dia.



21920 -

Clear Pressed Glass
Bobesche
4 3/4" (121 mm) dia, 8
Brass Pins, 7/8" CH

4" to 12" dia.



Clear Crystal Hand-cut Bobesche w/Criss-cross Design, Chrome Pins

21705- 4" (100 mm) dia, 6 pins, 7/8" CH

21706- 5" (125 mm) dia, 8 pins, 7/8" CH

21707- 6" (152 mm) dia, 10 pins, 7/8" CH

21708- 8" (203 mm) dia, 12 pins, 7/8" CH

21709- 10" (254 mm) dia, 24 pins, 7/8" CH

21710- 12" (305mm) dia, 28 pins, 7/8" CH

4" to 12" dia.



Clear Crystal Hand-cut Bobesche w/Olive Design, Chrome Pins

21705T- 4" (100 mm) dia, 6 pins, 7/8" CH

21706T- 5" (125 mm) dia, 8 pins, 7/8" CH

21707T- 6" (152 mm) dia, 10 pins, 7/8" CH

21708T- 8" (203 mm) dia, 12 pins, 7/8" CH

21709T- 10" (254 mm) dia, 24 pins, 7/8" CH

21710T- 12" (305mm) dia, 28 pins, 7/8" CH



21985- 1 1/4" (30 mm) dia., Clear Plastic Washer for seating bobesche with 7/8" dia. center hole. Slips 1/8 IP



Clear Pressed Glass Bobesche, Brass Pins

21928- 4" (100 mm) dia, 5 pins, 7/8" CH

21929- 4" (100 mm) dia, 6 pins, 7/8" CH

Clear Pressed Glass and Hand Cut Crystal Bobesches

(CH= Center Hole Dia.)

4" dia.



Clear Pressed Glass Bobesche
w/Brass Pins, 7/8" CH

21941- 4" (100 mm) dia, 5 pins

21942- 4" (100 mm) dia, 6 pins



Clear Pressed Glass
Bobesche w/Brass Pins,
7/8" CH

21935- 4" (100 mm) dia, 5 pins



Clear Pressed Glass Bobesche
w/Brass Pins, 7/8" CH

21950- 4" (100 mm) dia, 6 pins



Clear Pressed Glass
Bobesche w/Brass Pins, 7/8"
CH

21945- 3 3/8" (85 mm) dia, No pins

21946- 4" (100 mm) dia, No pins

21947- 4 1/2" (114 mm) dia, No pins



Clear Pressed Glass Bobesche
w/Brass Pins, 7/8" CH

21951- 4" (100 mm) dia, 5 pins



Clear Bobesche with 7/8" dia. center
hole, Hand Polished, Brass Pins

21711- 2 3/4" (70mm) dia. w/5 Pins

21904- 3 1/2" (89mm) dia. w/6 Pins



21915- 2 3/4" (70 mm) dia., Clear Bobesche,
No Pins, 7/8" dia. center hole, Hand Polished

Clear Crystal Chandelier Arms

All Arms with 1/8m Nipple(s) - All with Chrome Ferrules



A.)



B.)



C.)

Crystal Chandelier Arms with Wire Way, All w/Chrome Ferrules

- A.) 11917- 6" (152 mm) Rope Crystal Arm
- 11918- 7" (178 mm) Rope Crystal Arm
- 11900- 8" (203 mm) Rope Crystal Arm
- 11901- 10" (254 mm) Rope Crystal Arm
- 11904- 12" (305 mm) Rope Crystal Arm
- 11909- 14" (356 mm) Rope Crystal Arm
- B.) 11913- 6" (152 mm) Fluted Crystal Arm
- 11910- 8" (203 mm) Fluted Crystal Arm
- 11911- 10" (254 mm) Fluted Crystal Arm
- 11907- 12" (305 mm) Fluted Crystal Arm
- 11908- 14" (356 mm) Fluted Crystal Arm
- C.) 11882- 6" (152 mm) Cut Crystal Arm
- 11883- 8" (203 mm) Cut Crystal Arm
- 11884- 10" (254 mm) Cut Crystal Arm
- 11885- 12" (305 mm) Cut Crystal Arm
- 11886- 14" (356 mm) Cut Crystal Arm
- D.) 11887- 6" (152 mm) Cut Crystal Up Arm
- 11888- 8" (203 mm) Cut Crystal Up Arm
- 11889- 10" (254 mm) Cut Crystal Up Arm
- E.) 11915- 6" (152 mm) Fluted Up Crystal Arm
- 11916- 8" (203 mm) Fluted Up Crystal Arm
- 11912- 10" (254 mm) Fluted Up Crystal Arm
- 11923- 12" (305 mm) Fluted Up Crystal Arm
- F.) 11903- 6" (152 mm) Rope Up Crystal Arm
- 11902- 8" (203 mm) Rope Up Crystal Arm
- 11924- 10" (254 mm) Rope Up Crystal Arm
- 11925- 12" (305 mm) Rope Up Crystal Arm

Rope and Fluted style arms have 13/16" O.D. Ferrules. The Ferrules' O.D. on Cut arms may vary.

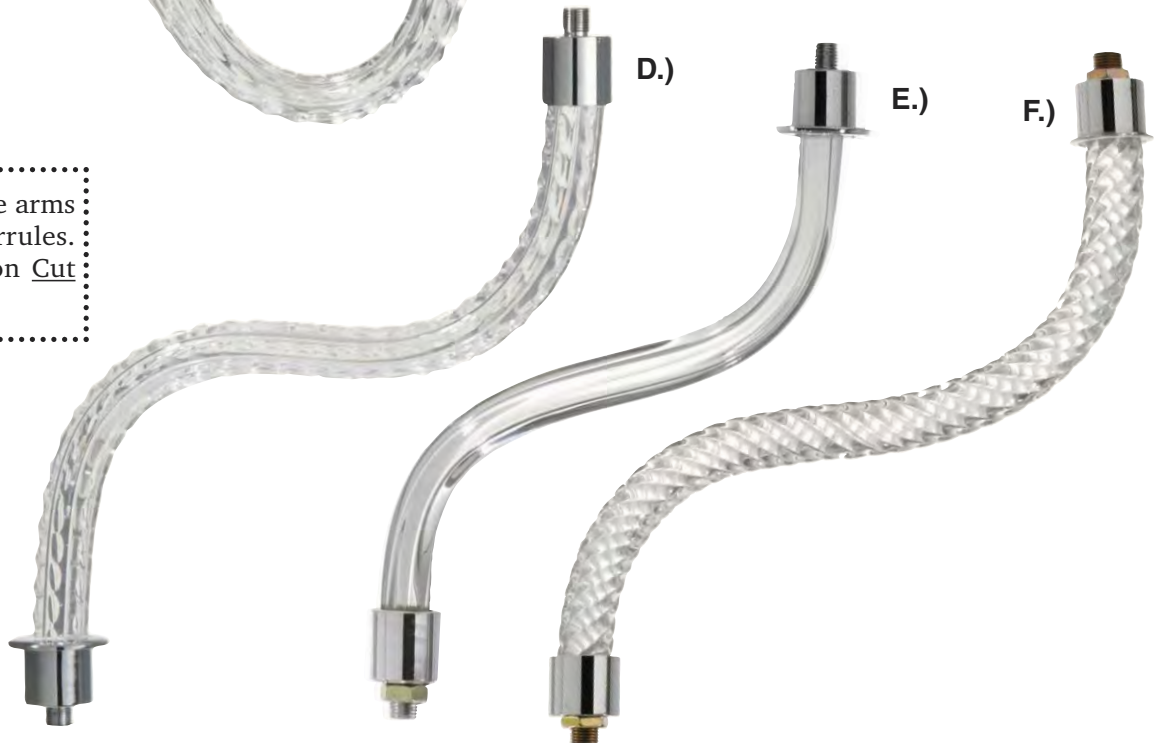

D.)

E.)

F.)

Clear Crystal Chandelier Scrolls, Rings & Ferrules

All Scrolls with 1/8m Nipple(s) - All with Chrome Ferrules

- Crystal Chandelier Scrolls. All w/Chrome Ferrules
- G.) 11890-** 6" (152 mm) Cut Crystal Arm
 - 11891-** 8" (203 mm) Cut Crystal Arm
 - 11892-** 10" (254 mm) Cut Crystal Arm
 - H.) 11920-** 6" (152 mm) Rope Scroll Crystal Arm
 - 11921-** 8" (203 mm) Rope Scroll Crystal Arm
 - 11922-** 10" (254 mm) Rope Scroll Crystal Arm
 - i.) 11905-** 6" (152 mm) Fluted Scroll Crystal Arm
 - 11906-** 8" (203 mm) Fluted Scroll Crystal Arm
 - 11919-** 10" (254 mm) Fluted Scroll Crystal Arm



54747W - 1 5/8" Clear Crystal Ring with no pin hole hanger (loops over crystal arms).



54747 - 1 5/8" Clear Crystal Ring with single pin hole hanger (loops over crystal arms).

Rope and Fluted style scroll arms have 13/16" O.D. Ferrules. The Ferrules' O.D. on Cut scroll arms may vary.



Ferrules with flange, 3/4" inside dia., outside dia. slips 7/8" hole. Tap 1/8F
21081C- Chrome Plated Finish
21081- Brass Plated Finish



Ferrules without flange, 3/4" inside dia., outside dia. slips 7/8" hole. Tap 1/8F
21080- Brass Plated Finish
21080C-Chrome Plated Finish

FERRULES - Your Choice of Finish

Clear Pressed Columns & Balls

O.D. = Outside Diameter



55276- Clear Pressed Glass Ribbed Column, 5" (125 mm) ht., 1⁷/₁₆" O.D. top & bottom, slips 1/8 - 1/2 IP.



55277- Clear Pressed Glass Ribbed Column, 3" (76 mm) ht., 1³/₈" O.D. top, 1⁷/₁₆" O.D. bottom, slips 1/8 - 1/2 IP.



55278- Clear Pressed Glass Ribbed Column, 2" (50 mm) ht., 1⁷/₁₆" O.D. on top & bottom, slips 1/8 - 1/2 IP.



55281- Clear Pressed Glass Melon Pattern Column, 3" (76 mm) ht., 1⁷/₁₆" O.D. top & bottom, slips 1/8 - 1/2 IP.



55279- Clear Pressed Glass Diamond & Melon Pattern Ball, 3⁷/₈" (89 mm) ht., 1⁷/₁₆" O.D. top & bottom, slips 1/8 - 1/2 IP.



55283- Clear Pressed Glass, Diamond Pattern Ball, 3⁷/₈" (98 mm) ht., 1⁷/₁₆" O.D. top & bottom, slips 1/8 - 1/2 IP.



55282- Clear Pressed Glass Melon Pattern Column, 6³/₈" (171 mm) ht., 1⁷/₁₆" O.D. top, 1⁹/₁₆" O.D. bottom, slips 1/8 - 1/2 IP.



55280- Clear Pressed Glass Diamond & Melon Pattern Column, 6³/₄" (172 mm) ht., 1⁷/₁₆" O.D. top, 1¹/₂" O.D. bottom, slips 1/8 - 1/2 IP.



55292- Clear Pressed Glass, Diamond Pattern Column, 5⁵/₈" (141 mm) ht., 1³/₁₆" O.D. top & bottom, slips 1/8 - 1/2 IP.



55284- Clear Pressed Glass, Diamond Pattern Column, 6¹/₂" (165 mm) ht., 1⁷/₁₆" O.D. top & bottom, slips 1/8 - 1/2 IP.

Clear Crystal Hand Cut Columns & Balls

O.D. = Outside Diameter



55285- Fine Quality Clear Crystal Ball, Hand Cut Diamond Pattern, 3" (75 mm) ht., 1^{15/32}" O.D. top & bottom, slips 1/8 - 1/2 IP.



55286- Fine Quality Clear Crystal Ball, Hand Cut Diamond Pattern, 4" (100 mm) ht., 1^{15/32}" O.D. top & bottom, slips 1/8 - 1/2 IP.



55293- Fine Quality Clear Crystal Ball, Hand Cut & Polished, 4" (100 mm) ht., 1^{5/16}" O.D. top, 1^{1/8}" O.D. bottom, slips 1/8 - 3/8 IP.



21713T- 4" (100mm) Clear Hand-cut Crystal Ball Break w/Crisscross design w/Olive Design, seats 1^{3/8}" top, 1^{3/4}" bottom

Clear Hand-cut Crystal Ball Break w/Crisscross design

21712- 2^{3/4}" (70mm), seats 1^{1/8}" top & bottom

21713- 4" (100mm), seats 1^{3/8}" top, 1^{3/4}" bottom



Clear Hand-cut Crystal Column, Olive Design.

21714T- 8" (200mm), seats 1^{5/8}" top & bottom

21715T- 10^{1/2}" (267mm), seats 1^{7/8}" top & bottom

21716T- 12" (305mm), seats 2^{1/4}" top & 2^{1/2}" bottom

21717T- 14" (356mm), seats 2^{1/2}" top & 2^{3/8}" bottom

Clear Hand-cut Crystal Column, Crisscross Design.

21714- 8" (200mm), seats 1^{5/8}" top & bottom

21715- 10^{1/2}" (267mm), seats 1^{7/8}" top & bottom

21716- 12" (305mm), seats 2^{1/4}" top & 2^{1/2}" bottom

21717- 14" (356mm), seats 2^{1/2}" top & 2^{3/8}" bottom



See Matching Bobesches, Body Dishes, and Candle Cups on page G-113, G-115

Clear Cut Crystal Breaks, Base, & Bobesche



55274- Clear Crystal Faceted Break, 1 1/8" (30 mm) height, 2 1/8" (54 mm) diameter, 7/16" CH, slips 1/8 IP, Hand Cut & Polished



55275- Clear Crystal Faceted Break, 2" (50 mm) height, 1 7/8" (47 mm) diameter, 1" top & bottom O.D., 7/16" CH, slips 1/8 IP, Hand Cut & Polished



55271- Clear Crystal Faceted Break, 2 3/8" (60 mm) height, 1 7/8" (47 mm) diameter, 1 1/8" top & bottom O.D., 7/16" CH, slips 1/8 IP, Hand Cut & Polished



55270- Clear Crystal Faceted Break, 3 1/2" (87 mm) height, 1 7/8" (47 mm) diameter, 1" top & bottom O.D., 7/16" CH, slips 1/8 IP, Hand Cut & Polished

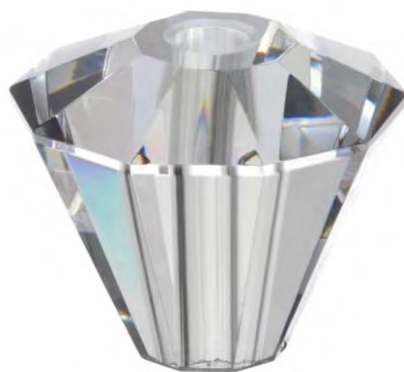

55273- Clear Crystal Faceted Break, 2 1/4" (57 mm) height, 2 5/8" (67 mm) diameter, 1 1/8" top & bottom O.D., 7/16" CH, slips 1/8 IP, Hand Cut & Polished



Clear Smooth Ball with 7/16" through hole, slips 1/8 IP

55265- 1 3/16" (30 mm)

55266- 1 5/8" (40 mm)

55269- 2" (50 mm)

55267- 2 3/8" (60 mm)

55268- 3 1/8" (80 mm)



55290- Clear, Solid Crystal Base, 4 3/8" square X 1 1/8" ht., 4 1/4" square top, with 9/16" center hole, countersunk 1 1/8" diameter X 5/8" deep. Hand Cut & Polished

4 1/4" Clear Crystal Faceted Bobesche, 7/16" CH, Hand Cut & Polished

55287- w/6 Pin Holes

55288- w/12 Pin Holes



Pinning Material, Pinning Tool, Hangers, Cleaning Supplies

99255- High quality prism pinning tool includes a keen tip for neatly shaping wire and "pinning" prisms. 5 1/4"

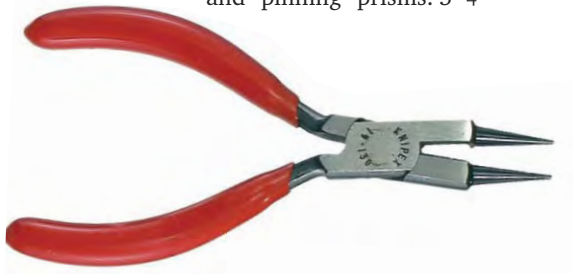

STRASS® Bow Tie, Gold Plated

- 21600G** - 8mm
- 21601G** - 10.5mm
- 21602G** - 13mm
- 21603G** - 13mm w/long legs



21600C- 8mm STRASS® Bow Tie, Chrome Plated



STRASS® Hanger, Gold Plated

- 21604G** - 12mm
- 21605G** - 15mm



STRASS® Hanger, Chrome Plated

- 21604C** - 12mm
- 21605C** - 15mm



99049- SPARKLE PLENTY crystal and glass cleaner. Great for lamp crystals, just spray on and let dry for a sparkling clean finish. 32 oz. bottle

Prism Pins- Sold by the oz. (counts are approx.)



- 20997S** - 1" (25mm) Chrome, 1 oz. = 230 pcs
 - 20998S** - 1" (25mm) Brass, 1 oz. = 230 pcs
 - 20997** - 1 1/4" (32mm) Chrome, 1 oz. = 140 pcs
 - 20998** - 1 1/4" (32mm) Brass, 1 oz. = 140 pcs
 - 20997M** - 1 1/2" (38mm) Chrome, 1 oz. = 150 pcs
 - 20998M** - 1 1/2" (38mm) Brass, 1 oz. = 150 pcs
 - 20997L** - 2" (51mm) Chrome, 1 oz. = 100 pcs
 - 20998L** - 2" (51mm) Brass, 1 oz. = 100 pcs
- EYE PINS -
- 20997E** - 1 1/4" (32mm) Chrome, 1 oz. = 140 pcs
 - 20998E** - 1 1/4" (32mm) Brass, 1 oz. = 140 pcs



99059- ULTIMATE CLOTH® Exclusive, patented MiraFiber technology cleans glass and many other materials with water only! 13.5" X 15.5" cloth is washable & re-usable. Forget expensive glass cleaners, just dampen with water and clean to a spotless finish - guaranteed 5 years general use.

WIRE for pinning crystals, pears, apples, balls. etc.



- 24 Gauge** - .02010" AWG
 - 20995** - Chrome, 700 ft
 - 20995C** - Chrome, 50 ft
 - 20996** - Brass, 700 ft
 - 20996C** - Brass, 50 ft
- 22 Gauge** - .02535" AWG
 - 20999C** - Chrome, 450 ft
 - 20999Y** - Chrome, 50 ft
 - 20999** - Brass, 450 ft
 - 20999Z** - Brass, 50 ft
- 20 Gauge** - .03196" AWG
 - 20994C** - Chrome, 300 ft
 - 20994Y** - Chrome, 50 ft
 - 20994** - Brass, 300 ft
 - 20994Z** - Brass, 50 ft

INDEX

Angle Lamp Parts	G10, G74	1 5/8" fitter	G3, G9
Antique Style Light Bulbs	G65	1 7/8" fitter	G11, G53
B & P Lamp Supply's Product Catalogs	G129	2 1/4" fitter	G36, G37, G56, G62-G65, G73-G81, G84-G86
Chandelier Parts	G91 - G121	2 1/2" fitter	G41
Arms	G116, G117	2 3/4" fitter	G53-G55
Baguettes	G111	2 7/8" fitter	G56
Balls.....	G112	3 1/4" fitter	G56, G57, G60, G61, G73-G76, G81, G82, G85, G87
Beads	G92, G111	3 3/8" fitter	G34, G68
Bell.....	G112	3 1/2" fitter	G11
Bobesches	G91, G113 - G115	4" Fitter Ball	G36 - G38, G44 - G50, G60, G61, G75, G76, G82, G83
BrilliantCut Brand.....	G94 - G96, G98 - G109	4" Fitter Gas	G36 - G38, G75, G77 - G83
Bulb Cover	G111	4" Fitter Pendant	G59 - G61, G66-G73, G75, G76, G80
Chains	G110	4" Fitter Student	G11, G12
Colored Prisms and Pendaloguees	G106 - G109	4" Fitter Neckless	G59
Columns and Breaks	G118 - G120	5" fitter.....	G80
Fruit Trimmings	G97	5 1/4" Fitter Neckless	G59
Jewels	G92, G94, G111	6" Fitter Student	G11
Octagons	G92 - G94, G111	6" Fitter Pendant	G60, G61, G66 - G72
Pinning Supplies	G92, G93, G121	6 1/8" Fitter Astral	G42
Rings	G112	7" Fitter Shades	G12 - G18, G36, G38, G42- G43 Cased
Rock Crystal	G91, G92	Crystal cut	G16, G29
Rosettes	G111	Decorated	G13, G42, G43
Spears	G112	Opal	G14 - G17, G36 - G38
Spikes	G112	Colored Glass	G12 - G14, G16 - G18
Strass®	G93 - G96	8" Dia. Ball - 4" fitter	G15, G17, G18, G36, G38
Traditional Crystals	G98 - G105	9" Dia. Ball - 4" fitter	G36, G38, G43 - G47, G59 - G61, G82, G83
Washer	G114	10" Fitter Shades	G44, G46 - G47, G82
Chimneys and Lantern Glass	G3 - G10	Cased	G19-G38, G42, G43
Aladdin®	G6	Colored glass	G20, G26, G27, G30, G36 - G38
Angle Lamp	G10, G74	Crystal Cut	G30, G42, G43
Beaded Top Chimneys	G4 - G7	Decorated	G19 - G26, G30 - G34
Dietz Globes	G10	Opal	G19, G20, G24 - G28, G30, G35
Embossed	G5, G8	10" Dia. Ball - 4" fitter	G37, G38, G43, G44, G47 - G50
Hinged Lip Fitter Chimneys.....	G4, G5	10 1/2" Dia. Ball - 4" fitter	G44
Miniature	G3	11" Dia. Ball - 4" fitter	G44, G50
Onion Lantern Globes	G10	12" Dia. Ball - 4" fitter	G44
Columns	G51, G118, G119	12" fitter Student	G35
Cylinder Glass Holder Kit	G58	12" Fitter Slant	G40
Fonts	G18, G39, G51, G52	12" Fitter Tam	G35
Industrial Shade Pendant Kits	G64	14" Fitter Dome	G37, G39, G40
Metal Shades	G62 - G64, G83	Cranberry (stain)	G37, G40
Miniature Lamp Parts	G3, G11	Decorated w/fonts	G39
Neckless Ball Shade Holder Kits	G59	Opal	G40
Oil Lamps & Fonts	G18, G39, G51, G52, G89, G90	Ruby (stain)	G37, G40
Pendant Fixture	G61, G71	Slant	G39, G40
Princess Feather Lamps	G89, G90	16" Dome - 3 1/2" Fitter	G39
Prisms & Trimmings	G91 - G121		
Reflectors, IES	G56		
Reflectors, Mercury	G10, G74		
Sewing Lamp	G89, G90		
Shades (By Fitter Size)			
1 1/8" fitter	G84		
1 5/16" fitter	G53		

INDEX

Shades by Style

Aladdin®, shades* designed for	G19, G28- G31, G40
Angle Lamp	G10, G74
Argand Trumpet shades	G41
Art Deco & Modern Style Pendant Shades.....	G58, G59, G66 - G68
Art Deco Slip Shades	G88
Art Deco Table Shades	G87
Art Glass-Aurene	G84,G85
Arts & Crafts/Mission	G77
Astral type	G42
Ball	G36 - G38, G44 - G50, G59 - G61
Bathroom Fixture	G74
Bridge Arm	G73, G86
Cased Glass	G11, G16, G25, G29, G30, G65, G73
Ceiling Flush Mount and Center Post shades	G57, G68
CLM Type A & B	G56
Coleman Style	G19, G28, G31
Colonial and Hurricane	G3, G9
Cone Shades	G63 - G65, G73
Crackel Glass	G87
Cranberry-Stained Glass	G15, G17, G18, G20, G26, G27, G30, G36, G37
Crystal Cut	G13, G30, G41 - G43
Cylinder Glass	G8, G58
Desk Lamp	G73, G74
Diamond Quilted Shades	G18, G27
Dome	G37, G39, G40, G57
Drum, Dome and Fixture	G56, G57
Embossed	G50
End of Day Glass	G87
Fixture & Gas Shades	G36 - G38, G73 - G86
Gasolier- 2 ½" fitter	G41
Hand Decorated	G11, G19-G27, G31 - G34, G39, G45 - G50, G53 - G55, G61, G67, G71, G72, G81-G83, G86, G88
Hobnail	G11, G12, G17, G26, G36 - G38, G40, G44, G51
Hurricane and Colonial	G3, G9
I.E.S.	G56
Industrial Style Metal Shades	G62 - G64
Industrial Style Glass Shades	G61, G65, G73
Lantern Globes	G10
Laurel Lamp Co (shades for)	G34, G68
Lip Fitter Ball Shades	G60, G61, G75, G76
Lomax Style Shade	G40
Mammoth Hanging Lamp Shade	G40, G83
Markel Fixtures (shades for)	G88
Melon	G11, G14, G32 - G35
Miniature	G3,G11
Mirror Reflector Industrial	G64
Mission Style	G77
Modern Style Shades	G56 - G59, G66 - G68
Neckless Ball Shades	G59
Nine Panel	G26
Octagonal	G13
Onion Lantern Globes	G10
Panlight Fixture	G84 - G86
Pendant	G58 - G73, G82, G85, G86
Petticoat	G10
Pharmacy	G74
Quilted	G18, G27
Reverse Painted Shades	G39
Rib Shades	G11, G16, G17, G24, G25
Ruby-Stained	G15, G17, G20, G26, G30, G36 - G38, G40, G46
Schoolhouse	G69 - G72
Screw Fitter Shades	G56, G57
Sheffield	G76
Sinumbra Style	G42
Slag Glass	G77
Slant Shade	G11, G12, G30
Slip Shade	G88
Solar Style	G43
Stiffel Brand (shades for)	G53
Store Lamp Shade (Mammoth)	G40, G83
Student Shades	G11, G12, G14 - G16, G20 - G25, G29, G35, G36 - 38, G43
Tam	G13, G29 - G31, G35, G36, G38, G43
Tin Reflector Shade	G10, G74
Torchiere	G53 - G55
Utility-Retro type Fixture Glass Shades	G56,G57
Vianné (style) Shades	G47,G50, G75,G81 - G83
Sparkle Plenty Glass Cleaner	G121
Ultimate Cloth Glass Cleaner	G121

*The products identified in this advertisement are manufactured by B&P Lamp Supply, Inc. and are not licensed, inspected, or warranted by Aladdin Industries, LLC. They should not be confused with Aladdin® brand products or parts manufactured by Aladdin Mantle Lamp Co. of Clarksville, Tennessee. Aladdin® is a registered trademark of Aladdin Industries LLC.

B&P Lamp Supply

2012 LAMP GLASS CATALOG



B&P
LAMP SUPPLY, INC.

843 Old Morrison Highway
McMinnville, TN 37110
931.473.3016
bplampsupply.com

